The Citizen

BURNLEY AND PENDLE

Wednesday, June 22, 2011 | The **local** newspaper for our community | burnleycitizen.co.uk

98% OF COMPUTER REPAIRS COST JUST £49 WITH

Soft-Priced Hardware

209-213 Padiham Rd, Burnley

01282 431113

ALL THE LOCAL CRICKET NEWS

With Matt Donlan, Every day in your Lancashire Telegraph

Recycling centre opens its doors

By TYRONE MARSHALL

£2.3m replacement site 'easier to access'

Burnley's new state-of-the-art recycling centre has opened.

The £2.3million centre, on Heasandford Industrial Estate, in Balderstone Lane, replaces the existing site at Grosvenor Street.

That site will now be turned into an enterprise park by the borough council.

The new centre is open to residents across the borough as the Park Road site, in Padiham, closed last September.

County Coun Albert Atkinson, deputy leader of Lancashire County Council, said: "This is great news for everyone in Burnley and has been achieved in a real spirit of co-operation with everyone committed to doing what's best for the development of the town.

"The new recycling centre is a modern split-level facility which makes it easier to access the majority of skips without having to use steps, and keeps the service skip wagons away from the public areas. It has also been designed to make it easier for both residents and contractors to access, reducing the potential for congestion."

The green light was given for the recycling centre last April after a battle over the land. The plans looked set to be delayed after fears the land could be a breeding ground for greater-crested newts, but developers will have to create two hectares of grassland suitable for wildlife.

Coun Roger Frost, Burnley Council's executive member for economic regeneration and business support, said: "This move opens the way to preparing the site at Grosvenor Street for the new Knowledge Park which will bring tens of millions of pounds of investment, hundreds of new jobs and, alongside the magnificent £84m UCLan/Burnley College campus, revitalise the whole area.

"With the site assembly now secured, development of the unique five-acre advanced skills business park can now take the next step."

The recycling centre will open from 8am to 7pm until October 31, and from 9am to 6pm from November 1 to February 28/29.

JOIN THE DEBATE

What do you think of the new recycling centre?

burnleycitizen.co.uk/news

lt_editorial@lancashire.newsquest.co.uk

SPLIT-LEVEL: Burnley Council leader Charlie Briggs and deputy county council leader Albert Atkinson cut the ribbon on the recycling centre

Sensory room to light up lives

A £5,000 donation from a charity run by The Citizen's parent firm has helped create a children's multi-sensory room at Royal Blackburn Hospital, which will be enjoyed by youngsters from across East Lancashire.

STORY 3

Turning new page

A Burnley book store is moving premises, further revitalising a town centre shopping parade.

STORY 4

ABC JULY-DEC 2010 40,421 (100% FREE DELIVERY)

GRAHAM & BROWN factory outlet

WALLPAPER, PAINT AND WALL ART

Monday - Friday 9.00am - 5.30pm
Saturday 9.30am - 5.00pm
Sunday 10.00am - 4.00pm

Exit Junction 8 off the M65
Unit 7 Shuttleworth Mead,
Padiham, Lancashire,
BB12 7NG

call 01282 680442

www.grahambrown.com/uk/factory-outlet

WOW!

Great Wallpaper Brands at Great Prices

Over 60's discount available

BRIERLEYS CAR SHOW

CONTRACT LEASING TO THE PUBLIC

from £79 per month

64 Briercliffe Road, Burnley BB10 1UX

T: 01282 427119 F: 01282 441499 M: 07970 427119

E: brierleyscars@btconnect.com • www.brierleys.net

RDA TRADING

Come on down
Wednesday 22nd June
for some amazing re-opening offers

LOOK AT THESE PRICES!

Crystal Wine Glasses
RRP £25.00
RDA
£2.99

Belgian Chocolates
HALF PRICE!
99p

Breville 2400W Steam Iron
HALF PRICE!
£19.99

NESCAFÉ 200g Jar
£2.49

Barrs Dandelion & Burdock 330ml
4 Bottles for
£1.00

Parozone Bleach 750ml
ONLY
50p

3kg Plant Foods
ALL LESS THAN HALF PRICE!!
£1.99
EACH

Kids Metal Bins
RRP £9.99
RDA PRICE
99p

Huge Choice Now in Store

50 Sofa Sets Just Delivered
All at less than Half Retail Price

3 seater and 2 reclining chairs
£749

Naples Faux Leather 3 Seater Sofa
(Available in brown or black)
£299

3 seater and 2 seater full reclining action
£699

NOW REOPENED AFTER OUR FIRE

Cash and carry prices! | Best prices in the UK!

NOW REOPENED AFTER OUR FIRE

RDA TRADING

Plumbe Street, Turf Street, Burnley
MASSIVE FREE CAR PARK

Citizen In brief

Air any concerns with your MP

Pendle MP Andrew Stephenson is holding his next surgeries on Saturday, July 2, in Nelson Library from 9.15am to 10.15am, in Colne Library from 10.15am to 11.30am, and in Barnoldswick Civic Hall, from 11.45am to 12.30pm. Surgeries are by appointment only and can be booked by calling 01282 614748.

Mini train lined up

The miniature railway will be running at Thompson Park, Burnley, on Sundays, from noon to 4pm. All classes 50p per ride. Boats are also available for hire on the lake for £1 per person.

PACT meeting

The next Police and Communities together meeting for Brierfield residents is in Brierfield Community Centre, Colne Road, on July 6, from 6.30pm. Anyone with issues about the area is welcome.

Citizen helps fund new sensory room

By **NEIL DOCKING**

A new children's multi-sensory room has opened in an old storeroom at Royal Blackburn Hospital.

The room in the children's unit, which serves the whole of East Lancashire, features equipment including interactive panels, bubble tubes, soft surfaces, and fibre-optic lights, and was fitted out with equipment thanks to a £5,000 grant from the Gannett Foundation.

The charity, run by the Lancashire Telegraph and Citizen's parent firm, gave the money to North West charity MedEquip4Kids, which co-ordinated the scheme.

Three community charitable trusts, WM & BW Lloyd Charity, The John Frederick Leach Trust, and the Hilda Clarke Memorial Fund, along with the Rotary Club of Darwen, also gave about £7,000, and Lions International, on behalf of several East Lancashire Lions Clubs, donated £1,950.

Tina Webb, matron for children's services at East Lancashire Hospitals NHS Trust, said: "We can't hold back our excitement because we never thought we would get this room so quickly.

"It's not a big room, but it's such a special room. It used to be a storeroom, so this is the best thing that could happen to it.

"It is especially helpful for children with disabilities, hearing and sight impairments, and life-limiting conditions.

"We can't begin to express our thanks."

Vicky Bunnage, projects co-ordinator for MedEquip4Kids, said the room was a "real credit" to local people. She said: "One of the main things that has come out of working on this project is how almost all of the money, which was more than £14,500, came from the East Lancashire area, which is unusual for us."

Former hospital play specialist Janine Stot put in the original application for the room.

She said: "It's exactly as I imagined it. It gives kids an escape from the hospital environment."

Her successor, Kim Butler, said: "It's for every child, but for children with complex needs it gives them stimulation of the senses. They can control the environment, the sounds and sights, and use the senses they do have. It's also good for older children to relax in."

LIGHTS FANTASTIC: Maisie Byrne, three, from Blackburn, and Demi Nolan, 11, from Bacup, enjoy the sensory room

CUTTING RIBBON: Demi officially opens the room

Get breaking news for your area or football club sent straight to your mobile.

Text the relevent code
- LTBLACKBURN
- LT PENDLE
- LTDARWEN
- LTRIBBLEVALLEY
- LTROSSENDALE
- LTBURNLEY
- LTHYNDBURN
- LTSTANLEY
- LTCLARETS
- LTROVERS

to 83060

Lancashire Telegraph
lancashiretelegraph.co.uk

Texts cost 10/12p each and we'll send you a maximum of 12 per month.

lancashiretelegraph.co.uk/textalerts/

The Citizen
Contact us

News: Ian Singleton on 01254 298205
isingleton@lancashire.newsquest.co.uk
Pictures: Neil Johnson
on 01254 298286
njohnson@lancashire.newsquest.co.uk
Advertising: Therese Heffernan
on 01254 298320
Therese.Heffernan@nqnw.co.uk
Distribution: Kath Gee
on 01254 298298
kgee@lancashire.newsquest.co.uk

Published by Newsquest (North West) Ltd – a Gannett Company – Newspaper House, High Street, Blackburn BB1 1HT, Tel: 01254 678678 and printed at Herald and Times Print Centre, Fullerton Drive, Glasgow G32 8FG. A Newsquest Media Group publication. Registered at the Post Office as a newspaper

NEWSPAPERS SUPPORT RECYCLING Recycled paper made up 77.4 per cent of the raw material for UK newspapers in 2010

The Citizen reader travel
Fantastic breaks & excursions
visit: burnleycitizen.reader.travel

HEAPS OF TACKLE
For All Your Fishing Needs Visit Our Shop
We are the only Fishing Tackle Shop in this area which is open
LATE NIGHTS 7 DAYS TILL 9pm
Suppliers of all major stockists in store or to order
Preston innovations, Korda
Dynamite Baits, Korum
Sonu Baits, Bait-Tech,
Van Den Eynde
Gardner and many more!
8 Rainhall Road
Barnoldswick • BB18 5AF
Tel: 01282 817800
Mobile: 07593 124767
www.heapsoftackle.co

PARK OPEN 12 MONTHS OF THE YEAR

Situated in the beautiful Pendle valley (East Lancs) with breathtaking views over Pendle Hill.
Junction 13 M65
(3 minutes outside Barrowford)
Forest of Pendle Leisure Park
For more info contact
01282 690976
www.forestofpendleleisurepark.co.uk

INFORMATION
Grants AVAILABLE IN YOUR AREA
GRANTS TO SUBSIDISE THE INSTALLATION OF ENERGY EFFICIENT
- Windows and Doors
- Roofing
- P V Solar Panels

ALL HOME OWNERS ELIGIBLE
HELPLINE 0800 032 0681
Energy saving fund
www.energysavingfund.net
PRIVATE SECTOR FUNDED
INSTALLATIONS CARRIED OUT BY APPROVED INSTALLERS ONLY
Working in harmony with the Environment

The Citizen readertravel

The Tall Ships Races
Greenock 2011

from £109.95 per person

2 days
Departing 8 July 2011

- Overnight stay at the 3 star Holiday Inn hotel, Glasgow Airport with dinner & full Scottish breakfast
- Free time in Greenock to enjoy the 55th Tall Ships Races' celebrations at their second port of call
- Return coach travel from Burnley, Blackburn, Accrington, Blackburn, Blackpool, Darwen & Preston

Downton Abbey
(Highclere Castle)

from £119.95 per person

2 days
Departing 28 August & 11 September 2011

- Admission to Highclere Castle including the surrounding Grounds & Gardens, and the Egyptian Exhibition
- Overnight stay at a 3 or 4 star Basingstoke/Newbury area hotel with dinner & full English breakfast
- A visit to Oxford
- Return coach travel from Burnley, Accrington, Blackburn, Blackpool, Darwen & Preston

To book or for a brochure call: **01524 37500** quoting: CIT1
or book online: **www.burnleycitizen.reader.travel**
ABTA or visit The Lancashire Telegraph offices at High Street, Blackburn, BB1 1HT tel 01254 298366 Mon - Fri 9am - 12pm
Organised by Omega Holidays, ABTA V4782. Single supplements apply. Subject to availability.

BOOK ONLINE 24 hours a day

www.citizen.nwreadertravel.co.uk

the Bedroom Store

SAVE £££'S WITH OUR FREE FITTING
FREE DELIVERY
FREE MEASURING SERVICE

Transform your bedroom with our beautiful custom build wardrobes and overbeds.

Huge range of gorgeous finishes.
Choose from sliding doors, bi-folding doors and walk-in wardrobes.

Lighting, internal drawers, shelving and hanging rails can all be designed to your own specification.

SALE SALE SALE
www.thebedroomstorelancashire.co.uk

The Bedroom Store
Towneley Saw Mill
113a Hollingreave Rd
Burnley, BB11 2HU
Tel: 01282 450538

OPENING TIMES
Mon - Fri 10am-5pm
Sat 10am - 2pm

Book store starts a new chapter

By PETE MAGILL

A mini-revival is on the cards for a popular Burnley shopping street with the arrival of the town's last remaining independent book store.

Bosses at Badger Books have confirmed they will be reopening in Standish Street, from this week. Owner Gary Kingdon had been in talks with property agents after deciding to move from their long-standing home in Keirby Walk.

Several fledgling outlets have begun to call Standish Street home over the past 12 months.

Other arts and creative ventures to flourish in Standish Street recently include the Artisan tea rooms, and Going Dutch, the floral experts who relocated to Burnley from Pendle.

New businesses including footwear retailer Urban Sole, lingerie shop Martinez, Ihson Computers, and hair salon Beautique, have revamped units there.

A Badger Books spokesman said: "It will be a fresh start for us and we hope people will support us.

"There is good car parking around there."

Mr Kingdon had called on readers to support independent retailers in the face of stiff competition from supermarket chains and online book sites.

The new shop will be situated next to Norman's TVs, halfway down the parade, opposite the former Carlton Hotel, the Shanghai acupuncture clinic, and a herbalist.

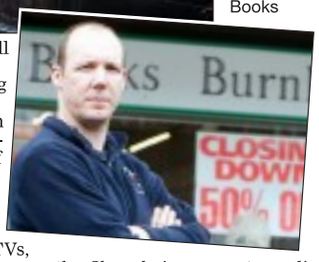

HEALTHY TRADE: Faheem Alam, of Barlows Herbalist, in Standish Street, and, below, Gary Kingdon, of Badger Books

Growers appeal

Volunteers are needed to help run Pendle's community allotments. Residents able to help at Hodge House Allotments, Holland Place, off Reedyford Road, Nelson, are asked to call 01282 661739.

Extra park patrols

Police are to increase patrols around Thompson Park, Burnley, to crack down on under-age drinking. The issue was raised at a PACT meeting.

Help save lives

Blood donor sessions will be held at Turf Moor, in Burnley, on Thursday, July 7, from 1.15pm to 3.30pm, and from 5pm to 7.30pm.

Call 0300 123 23 23 to find out more.

SPECIAL SCENIC TRAIN EXCURSION!

FRIDAY 29TH JULY –
"THE CUMBRIAN MOUNTAIN EXPRESS"

To CARLISLE via the Cumbrian Coast + Settle & Carlisle line (by direct charter train)
Running From: **BRIGHOUSE** (around 7.30am), **SOWERBY BRIDGE** (around 7.40am), **HEBDEN BRIDGE** (around 7.50am), **BURNLEY MANCHESTER ROAD** (around 8.20am), **ROSE GROVE** (around 8.25am), **ACCRINGTON** (around 8.35am) & **BLACKBURN** (around 8.45am). All times are currently estimates. Passengers are also dropped off in the evening by our charter train at all our morning pickup stations. This one-off day excursion is entirely by direct train formed of traditional Intercity carriages, with pre-reserved seating for all passengers and a buffet service.

ROUTE: The main attractions of the day are the 2 scenic railways we cover including the Cumbrian Coast Railway, which as well being the longest Coastal route in England, is considered to be the most scenic! After a run through rural Lancashire we journey across Morecambe Bay where we run adjacently to the Lake District Mountains. The train continues along Morecambe Bay via Grange-over-Sands, Kents Bank, Cark, Ulverston, then Dalton and the Barrow area before winding and twisting its way north towards Askham, Foxfield, Millom, Ravenglass, Whitehaven, Workington, Maryport and finally along the Solway to Carlisle. Return should be mid afternoon for a scenic run through Cumbria and North Yorkshire over the very famous scenic Settle and Carlisle railway (see www.settle-carlisle.co.uk).

CARLISLE: A break of up to 2 hours is expected here. You'll find yourself at the centre of a stirring past and a vibrant present. In the beautiful and historic heart of the city you may choose to stroll between the castle, cathedral or indeed the Tullie House Museum – all surrounded by great places to shop (especially handy if you have any gifts still to find), eat or to be entertained.

TICKETS are available at £49 each (STANDARD CLASS – adult), £34 (child under 16 - STANDARD CLASS) & £79 (FIRST CLASS – all ages). These are only available from "Compass Tours". Call **0151 722 1147** (10am-6pm weekdays) for enquiries, seat reservations and debit/credit card bookings, visit **www.compasstoursbyrail.co.uk** send us an SAE or email info@compasstoursbyrail.co.uk for further details. PLEASE NOTE Mondays are usually our busiest so please consider contacting us on other days too. Postal bookings are to "Compass Tours", 46 Hallville Road, Liverpool, L18 0HR. **Booking conditions available upon request, by sending SAE or check our website.**

YOU MAY ALSO BOOK ONLINE AT
www.compasstoursbyrail.co.uk

Women's cycle race

Women are being urged to take part in a ladies-only cycle race in Pendle.

The guided race will set off from Seedhill Athletics Track and Fitness Centre, in Surrey Road, Nelson, at 7pm on Tuesday, July 12.

The 10-mile route will end at Cafe Cargo, in Foulrigde.

Call 07725135554 for further details.

Booze seized

Teenagers gathering at the rear of Reedley's Oaks Hotel to drink alcohol could face receiving a youth referral notice if they are caught.

Officers have increased patrols around the dugout at Caldervale and Belvedere Sports Club and begun seizing alcohol after complaints from the hotel.

BIGGEST CHOICE HIGHEST QUALITY

UNBEATABLE PRICES

1985 2011 26 YEARS

NOW OVER 10,000 SATISFIED CUSTOMERS

We offer the widest range of tailor made solutions. Forget the blanket approach, we make it our business to give you as many options as possible

So when it comes to selecting a Conservatory we'll help you choose the style that best suits your home!

FLEXIBLE PAYMENT OPTIONS

ACROSS OUR FULL RANGE OF GUARANTEED PRODUCTS

ASK ABOUT THE BEST OPTION TO SUIT YOU!

ASK ABOUT OUR NEW TAILOR MADE ORANGERIES

NEW ENERGY SAVING A RATED WINDOWS

Outside pane Optiwhite Clear Glass draws heat in from the Sun

Inside pane Low E Glass bounces heat back into the room

Argon Gas in between

SAVE £££'s on your Heating Bill with NEW A Rated Windows Cuts Heat Loss by upto 90%

Replace those rotting rooflines

RTE PVC-U Fascias, Soffits & Gutters look good and stay maintenance free

12 MONTHS INTEREST FREE

Make an entrance with a distinctive Porch

Incorporating our GRP maintenance free roof, A porch is not only a stylish addition, it provides extra space and also offers greater insulation and vastly increased security.

NEW COMPOSITE DOORS

The latest technology and design in doors gives you great strength, easy maintenance, security, weather resistance and great looks that RTE guarantee for 10 years.

PLUS 12 MONTHS INTEREST FREE CREDIT

HURRY! LIMITED PERIOD ONLY

VISIT OUR FACTORY SHOWROOM TODAY!

OPEN:
MON-FRI 9am-6.30pm
SATURDAY 9am-3.00pm
SUNDAY 11am-3.00pm

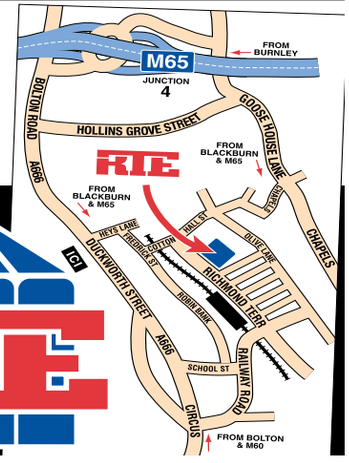

FOR A NEW CONSERVATORY BROCHURE

CALL TODAY ON BURNLEY 01282 550084 OR BLACKBURN 01254 873002

RTE FABRICATIONS

WHIPPS MILL, RICHMOND TERRACE, DARWEN

Visit our website: www.rtefabs.co.uk

FENSA Registered Company No.18778

Horoscopes with Claire Petulengro

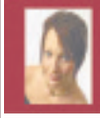

Aries March 21st-April 20th

You don't mean to be hard on a friend's new partner but you are not doing a very good job of making them feel welcome. Why not make the effort to make them feel a part of the group instead? It is likely to have far more advantages for everyone involved. Important changes to your career take place now. Call now for details.

Call: 0906 585 4516

Taurus April 21st-May 21st

Don't worry if a close one is acting a little strange, your ruling planet Venus will explain all in good time, but in the meantime get on with enjoying the fun that a younger person has gone out of their way to arrange for you. Leo's spell passion but be warned, they cannot commit long term. Call now to hear which sign is worthy of your heart.

Call: 0906 585 4517

Gemini May 22nd-June 21st

Don't feel down if a friend has left you out of their plans. They may not think you have even noticed that they are doing things without you. In fact alternative plans hold the key to the breath of fresh air you are seeking and close ones are likely to have realised this by the bored expression on your face. Call now for solutions to work pressures.

Call: 0906 585 4518

Cancer June 22nd-July 23rd

You don't seem to be able to keep your mind on anything for long and this restless frame of mind seems to link to a phone call that you are still waiting for. Well, why don't you get in touch with the person concerned yourself, they are unlikely to realise the urgency of your business together! Call now to reveal secrets about your future love life.

Call: 0906 585 4519

Leo July 24th-August 23rd

Time spent alone can offer you much wisdom on your situation. In fact you have a lot of decisions you must soon make and which you and you alone must decide upon, so take advantage and sort out the scramble your brain has been in of late. Gemini's hold the key to you moving up the ladder in your career. Call now for a long-term view on life and love.

Call: 0906 585 4520

Virgo August 24th-September 23rd

Don't let the stars fool you into thinking that a temporary offer could ever be a permanent one. See things and indeed people for what they are and realise your full potential. The world is your oyster and you seem to be the only one that hasn't noticed that yet Virgo. Call now to hear which sign can help you find that confidence you seek.

Call: 0906 585 4521

Libra September 24th-October 23rd

Leos hold the key to any excitement you are seeking and should also give you the support you need to put your money and energy into a new and exciting project. Watch cash on Tuesday and Wednesday when mistakes are highly likely, especially by you. Call now to hear why forced changes to your career coming are destined to be a good thing.

Call: 0906 585 4522

Scorpio October 24th-November 22nd

Your pride is stopping you from accepting any help with your work but you may look more of a fool than a professional Scorpio. Don't forget offers you made last month or you could find yourself unprepared and with an array of faces on your doorstep. Call my starline now to hear why friends may soon turn into lovers for many of you Scorpio's.

Call: 0906 585 4523

Sagittarius November 23rd-December 21st

If you don't start to do some straight talking with a loved one then you are going to pass the point of return. It really is time to make up your mind, so make your choice and don't be influenced by friends whose lives you wouldn't want for your own anyway. Call my star line now to hear how you can boost your funds and your career in the weeks ahead.

Call: 0906 585 4524

Capricorn December 22nd-January 20th

You are going to have to try and find a compromise with your work, which just doesn't seem to be giving you the satisfaction that you had hoped. A sign such as you really does need something that can balance with your home life so talk to a close one and find a new solution to suit all. Call now to hear why promotions are such a strong possibility.

Call: 0906 585 4525

Aquarius January 21st-February 19th

You cannot possibly continue to hide from your problems for if you do then they will only get worse, not better. Love ties are stronger than you thought, as you will soon discover when you try to make some sort of a break this weekend. Call my star line now to hear why this is such an exciting turning point for you in love.

Call: 0906 585 4526

Pisces February 20th-March 20th

Yours is the face that people will be turning to with their secrets, but guard them well, as they are more explosive than you could imagine. Tests taken on Thursday or Friday can be passed with flying colours as the stars give you newfound light and wisdom. Call now to hear why your love life is set for such explosive news and events during July.

Call: 0906 585 4527

What does the future have in store?
LIVE PSYCHIC
0906 570 5959
18+. Premiumdial. Astrology calls 55p per minute. Psychic line service £1.50 per minute. Customer Service 0906 146 0049. ICSTIS Regulated

Citizen Leisure ... Crossword

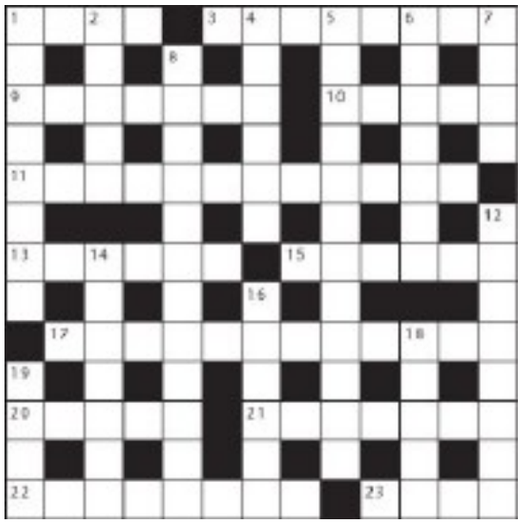

CRYPTIC CLUES

ACROSS

1. Look for a follower of Nanak, we hear (4)
3. Figures that come from tallow factory (8)
9. This kind of syrup came up with joint (4-3)
10. Fruit Noel brought back about the sixth of September (5)
11. The sort of grievance shown by one who has queued? (4-8)
13. He composed a phonic arrangement (6)
15. Show compliance when told to go (6)
17. Addition following consideration (12)
20. Feline of no great weight (5)
21. Birthday offering dispatched earlier (7)
22. Where bookings are made for treat (8)
23. We must shoulder the load, apparently (4)

DOWN

1. Vestment sure to have broken clip inside (8)
2. Some of the homeless in German location (5)
4. Earnestly request a soft sound of bells (6)
5. Favourable source of oil arranged (4-8)
6. Give fanciful account of a love affair (7)
7. The sound of a French river – reasonable (4)
8. This cane's met the need for correction (12)
12. Representations of public figures about the end of the Rent Acts (8)
14. Infringement of what marks boundary (7)
16. Different plates for this kind of diet (6)
18. Is this kind of keeper inexperienced? (5)
19. Fight a spell of illness (4)

QUICK CLUES

ACROSS

1. Expel (4)
3. Disciple (8)
9. Significance (7)
10. Demands (5)
11. Prove (12)
13. Multitude (6)
15. Excellent (6)
17. Imbue (12)
20. Traverse (5)
21. Rouses (7)
22. Errant (8)
23. Incursion (4)

DOWN

1. Contrary (8)
2. Bush (5)
4. Excursion (6)
5. Lengthwise (12)
6. Grapple (7)
7. Trick (4)
8. Incessantly (12)
12. Preoccupied (8)
14. Resentment (7)
16. Melody (6)
18. Ring (5)
19. Deeds (4)

Solutions

Cryptic answers – Across: 1 Seek; 3 Waxworks; 9 Rosehip; 10 Lemon; 11 Long-standing; 13 Chopin; 15 Assent; 17 Afterthought; 20 Ounce; 21 Present; 22 Theatres; 23 Onus. **Down:** 1 Surplice; 2 Essen; 4 Appeal; 5 Well-disposed; 6 Romance; 7 Sane; 8 Chastisement; 12 Statutes; 14 Offence; 16 Staple; 18 Green; 19 Bout.

Quick answers: Across: 1. Oust; 3 Follower; 9 Purport; 10 Needs; 11 Substantiate; 13 Throng; 15 Superb; 17 Indoctrinate; 20 Cross; 21 Awakens; 22 Staying; 23 Raid. **Down:** 1 Opposite; 2 Shrub; 4 Outing; 5 Longitudinal; 6 Wrestle; 7 Ruse; 8 Continuously; 12 Obsessed; 14 Rancour; 16 Strain; 18 Arena; 19 Acts.

4 YEAR PART TIME EVENING DEGREES @ St. Mary's College

Interested in doing a DEGREE COURSE in the EVENING?

Liverpool Hope University

WHY NOT DROP IN AND FIND OUT MORE AT OUR:

Higher Education INFORMATION EVENING

on Thursday 30th June 2011 between 6pm and 9pm

These courses are run in the evening at St. Mary's College and are delivered by Liverpool Hope University lecturers.

HURRY Apply now and beat the student fee increase!

Bursaries, and 'Excellence' and 'Foundation' scholarships are available to support you financially with your studies - up to £6,000!

For further information, please contact
The Degree Office on 01254 580464
St. Mary's College, Shear Brow, Blackburn, Lancashire, BB1 8DX
www.stmarysblackburn.ac.uk

Citizen Leisure ... Puzzles

Sudoku Number 307

	8	9	4		7	5	6	
3				9				7
1			6		3			2
5		8				1		9
	6						5	
4		1				8		6
7			3		5			1
8				4				5
	4	5	9		1	2	3	

Sudoku Number 308

	8		2	5	9			
6		9				8		
	7		4		8		9	
9		7		2		3		6
4			9		6			2
3		6		1		5		9
	9		1		2		3	
		1				2		4
			7	8	3		5	

Sudoku Number 309

	7		5	4	1	3		
1	3					5		
				3		1	8	2
7			1		4			6
8		9				4		1
3			6		8			7
6	9	2		1				
		7					1	3
		3	4	6	7		2	

Place a number from 1 to 9 in each empty cell so that each 3x3 block, column, and full row includes each of the numbers from 1 to 9 only once

Four-letter words

RYAN REYNOLDS

See how many four-letter words you can make using only the letters in the name of rising film star one of the newer 'kids' on the Hollywood block.

Each letter may be used once only in each word – NOT admissible are abbreviations; prefixes; proper names; poetic short forms; plurals and verb forms ending in 's'; slang terms; or words that might make your granny blush.

The pass mark is 50 words.

Wordsearch: Good or Bad

It's time to mind your language with the wordsearch today, which hides no fewer than 39 words meaning either good, or bad. The words are all listed below. How many can you find in 20 minutes?

L	T	M	E	Y	L	T	R	E	P	X	E	J	V	S	R	L	T	L
A	N	E	L	E	L	B	A	R	O	N	O	H	U	R	L	N	H	U
I	E	D	B	S	U	O	D	N	E	R	R	O	H	E	T	E	O	F
C	L	I	A	B	S	U	O	U	T	R	I	V	W	T	M	A	P	I
I	O	O	R	R	R	E	S	P	E	C	T	A	B	L	E	N	E	T
F	V	C	O	V	D	I	N	C	O	M	P	E	T	E	N	T	L	I
E	E	R	L	A	S	U	O	R	T	S	N	O	M	U	R	E	E	P
N	L	E	P	L	P	V	T	D	E	L	L	I	K	S	Z	I	S	G
E	A	D	E	P	T	A	S	U	O	I	C	I	P	S	U	A	S	E
B	M	C	D	D	L	U	F	D	A	E	R	D	E	G	E	N	L	F
F	G	C	O	U	I	H	O	N	E	S	T	L	B	X	C	B	E	A
I	W	O	L	R	F	R	C	C	W	L	B	Z	C	G	A	V	F	I
N	I	V	O	Y	R	V	E	O	I	A	B	E	I	N	Z	M	A	R
E	C	J	D	D	U	E	R	W	T	L	L	I	I	I	R	R	S	W
R	K	E	N	L	B	S	C	N	O	L	E	M	R	E	V	I	J	R
S	E	C	U	R	E	U	E	T	E	R	O	G	T	R	N	G	U	O
M	D	F	O	V	D	M	T	N	V	B	T	T	N	Z	E	H	S	N
N	W	V	S	J	A	J	T	M	A	A	E	H	F	A	E	T	T	G
A	N	D	I	L	B	W	T	D	V	B	J	M	Y	L	I	V	E	J

HORRENDOUS, INCOMPETENT, JUST, LAMENTABLE, MALEVOLENT, MEDIOCRE, MONSTROUS, PITIFUL, RESPECTABLE, RIGHT, SECURE, SKILLED, SOUND, TERRIBLE, VIRTUOUS, WELL, WICKED, WORTHY, WRONG

ABOMINABLE, ADEPT, ANGELIC, ATROCIOUS, AUSPICIOUS, AWFUL, BENEFICIAL, BETTER, CORRECT, DEPLORABLE, DIRE, DREADFUL, EVIL, EXCELLENT, EXPERT, FAIR, GOOD, HONEST, HONORABLE, HOPELESS,

Fight to get rid of 'danger' railings

SPIKES: The railings at the site of the former St Joseph's RC Church

By JON LIVESEY

The families of two Pendle youngsters who impaled their hands on the same metal fencing are seeking legal action.

Hasan Hussain was playing near his home in Every Street, Nelson, when his football went over the fence on the site of the former St Joseph's RC Church.

As the seven-year-old attempted to climb the five-and-a-half-foot fence, he slipped and impaled his hand.

The accident mirrors that of Lomeshaye Primary School pupil Zeeshaan Ashraf, 10, who ripped the tendons and damaged nerves in his hand as he also tried to retrieve his ball just a few weeks earlier.

Despite calls by their families, and support from the community, to remove the fence, Pendle Council said it would not be moved as it was designed to keep people out of the site.

Zeeshaan's uncle, Javed Ashraf, who lives with his nephew in Victoria Street, Nelson, is now seeking legal advice to force the council to do more.

He said: "The whole community is backing my family and Hasan's family in calls that the council should replace the fencing.

"We know children shouldn't climb over it, but they do. They are only children.

"We have now been to see a solicitor to see how we can take this matter further."

Whitefield Primary School pupil Hasan went back to school on Monday after the accident 10 days ago.

His dad Asif Hussain said: "I feel like we have been left with no option but to seek legal advice as the council and the health and safety complaints committee have failed to get back to me.

"My main concern is that another child could get hurt on this fencing.

"What if next time the spike goes through a child's chest?

"I feel really insulted that the council think its okay to tell me to educate my child.

"Hasan will never go near that fence again, but another child will.

"We will fight this until the end."

IMPALED HAND: Hasan Hussain

JOIN THE DEBATE
What should be done about the railings?
burnleycitizen.co.uk/news
lt_editorial@lancashire.newsquest.co.uk

STEAMED UP DOUBLE GLAZING?
Don't replace the Frames... just the Panes!
Broken or Damaged Windows?
Faulty Hinges, Handles or Locks?
Want the latest energy saving glass?
10 year guarantee on new double glazing.
cloudy 2 CLEAR WINDOWS
REPLACING YOUR FAILED DOUBLE GLAZING
...we make saving money perfectly clear...
Call Freephone 0800 61 21 118
www.cloudy2clear.com

Ex-pub to flats plan

Proposals have been unveiled to convert a former Burnley pub to four flats and a builder's yard office.

The former Grey Mare Inn, in Gannow Lane, would house four one-bedroom flats, as well as the office.

Burnley's development control committee, chaired by Coun Anne Kelly, will discuss the proposal.

PLANS: Anne Kelly

Midnight massing

Thirteen women from a Burnley supermarket have signed up to take part in this year's Pendleside Hospice Midnight Walk.

The women, who all work at Sainsbury's, will have the option of an eight or five-mile route. Setting off at midnight on Saturday, July 2, from Turf Moor, the women will walk through Burnley and Pendle. The £10 cost goes towards the hospice. More details on 01282 440120.

Theatre reunion

Burnley Youth Theatre is holding a reunion to celebrate more than 30 years' of memories.

The event is on Saturday, July 23 at the theatre, in Queen's Park Road, from 7.30pm. Tickets are £5. Call Alicia Foley on 07833 575497.

Hurt or Injured?
Let us help
Road Accidents
Work Accidents
Other Accidents
No Win No Fee
Maximum compensation
Friendly local solicitors
Call us now to make your claim
0808 1182034
qualitysolicitors.com/accident
Quality Solicitors
Personal Injury

megabusplus.com
Nelson & Colne to London...
from £1
plus 50p booking fee
The handy connection from bus to train will now take you from Nelson and Colne to London Victoria via East Midlands Parkway!

We have what it takes to save you money
Up to 25% off thousands of tyres
MICHELIN PIRELLI DUNLOP AVON TYRES
Some size restrictions apply
Put us to the test

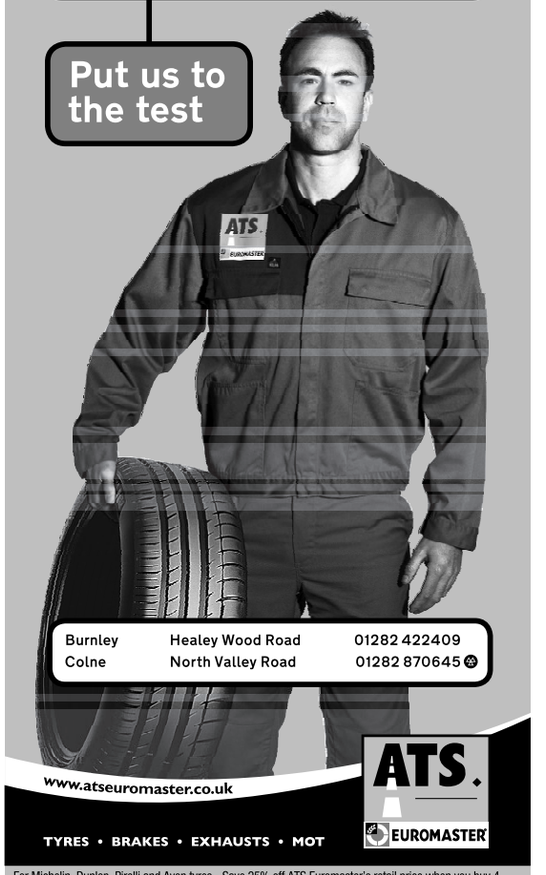

Burnley Healey Wood Road 01282 422409
Colne North Valley Road 01282 870645
www.atseuromaster.co.uk
ATS. EUROMASTER
TYRES • BRAKES • EXHAUSTS • MOT
For Michelin, Dunlop, Pirelli and Avon tyres - Save 25% off ATS Euromaster's retail price when you buy 4 tyres of the same brand or save 15% when you buy 2 tyres of the same brand in a single transaction. Offer applies up to and including 18" only. Discount applies to the cost of the tyres only. A fitting charge will be made. Tyres purchased under this offer must be fitted by ATS Euromaster at time of purchase. For retail customers only. Offer valid until 31st July 2011. Subject to availability. Terms and conditions apply.

SPOTLIGHT ON COLNE

Care packages for elderly and infirm

Services help people stay in own home

ADVERTISEMENT FEATURE

There comes a time when you may need help and support to carry out the normal day-to-day activities of life.

There's one company in Colne who can provide those necessary services for those who are aged, disabled, or suffering failing health.

Heather-Lea Homecare, based in Albert Road, Colne, helps the elderly, infirm, and handicapped, to have a better quality of life, independence and support throughout the Burnley and Pendle areas and, where possible, to stay in their own homes.

Its ethos is to recognise the importance of every individual client and encourage them to fulfill their potential.

The company provides a flexible care package to suit each client's needs, whether it's just one hour per day to assist with personal care, or a few hours per week to include a full range of services.

Heather-Lea Homecare can provide a care package to suit all individuals' needs, whether on a short-term basis for recuperation, or convalescing, or on a permanent basis.

There's a pop-in service to provide reassurance and minimal assistance, which can be extended into a holiday relief pop-in service, which provides regular visits throughout the day.

Sleepovers can also be arranged if necessary.

Carers, who are fully trained and subject to rigorous checks, can assist with all aspects of personal hygiene, and provide assistance with showering and bathing, including the use of bath chairs, hoists and any other specialised equipment.

They will carry out domestic chores, such as dusting and vacuuming, as well as a laundry service, from washing to ironing.

Help is available with the preparation and serving of all meals, and Heather-Lea also offers block cooking, enabling the client to have fresh-cooked food available throughout the week.

It will arrange for a fully-trained carer to accompany the client to any appointments, or social functions, including hospital, dentist, visiting friends, or weddings, and carers will either accompany the client to the shops, or bring them provisions from chosen stores.

INDIVIDUAL: The company offers flexible packages to suit each client's needs

R. H. Berry & Son Ltd
House Furnishers - est 1860
Extensive range of high quality...
* Settees * Beds * Carpets * Furniture
Specialists in Recliners
Competitive prices! Immediate delivery!
Open:
Mon-Fri 9.30 - 5.00pm
Sat 9.30 - 4.00pm
Windy Bank, Colne
Lancashire BB8 9HZ
Tel: 01282 863849

Care and Support in the Comfort of your Home

Our Aims
To provide and maintain the highest standards of care and support in the comfort of your own home.
To provide, or arrange care and support needed to enable clients of all adult ages who are disabled or mentally ill of physically disabled or whose health is in some way impaired to be cared for in their own home.
The aims of Heather-Lea Homecare ltd is to help the elderly, infirm and handicapped to have a better quality of life, independence and support and where possible to stay in their own homes in the Burnley and Pendle areas.

Services available
Heather-Lea is registered to provide care for the following categories:-
• Older people
• Dementia
• Mental Disorder
• Physical Disabilities
• Sensory Impairment
• Terminal Illness
We provide an excellent standard of service to clients 24 hours, 7 days a week

Heatherlea Homecare Ltd
68 Albert Road, Colne. Lancashire BB8 OAG I Tel/Fax: 01282 868 028
Email: markmorv@hotmail.com

Stell's Famous Pet Store
GREAT DEALS FOR PETS
STELL'S Famous Pet Store
JAMES WELLBELOVED Naturally Healthy
JAMES WELLBELOVED
2kg PUPPY & JUNIOR £5.99
ALL 15kg BAGS £39.99
Eukanuba
EUKANUBA DOG FOOD
3kg ONLY £9.99
JAMES WELLBELOVED
CAT FOOD
3kg FOR THE PRICE OF 2kg
KITTEN FOOD - 225g
TRIAL PRICE 99p
CAT LITTER
CATSAN 20lt £7.49
BEAUTICAT 30lt £9.99
Norfolk Street, Colne
(behind Sainsbury's)
Find us on facebook
01282 864299
www.stellspets.co.uk

CAFE CARGO
Foulridge Canal Wharf
Warehouse Lane Foulridge,
BB8 7PP
Cafe Cargo is based in a carefully restored Canal Warehouse next to the Leeds and Liverpool Canal close to Foulridge 'mile' Tunnel. Come and enjoy its original wooden beams, features and picturesque canalside location.
Open every day from 9.30 am serving all day breakfast, coffee, tea, lunches, afternoon teas with homemade cakes and scones, Sunday roast or high teas.
We are fully licensed.
EVENING MEALS FROM OUR EXCITING NEW SUMMER BISTRO MENU DESIGNED BY OUR NEW CHEF ARE SERVED FROM 5.30 PM EVERY DAY
We have an excellent function room to cater for your next family celebration or business meeting
Turn off A56 in Foulridge follow brown signs for Foulridge Wharf and Cafe Cargo to enjoy our homemade food, a canalside stroll and feed the ducks
Telephone: 01282 865069

HEATONS FURNISHINGS & WRIGHTS UPHOLSTERY

Over 100 years experience

FREE DELIVERY

- Recliner Chairs • Hi-seat Chairs • Sofas
- Beds/Sofa Beds • Bedroom & Lounge Furniture

Heatons Furnishings of Nelson
are moving to Wrights Upholstery...

EXCLUSIVE OPENING OFFERS

come and look inside our new store for details

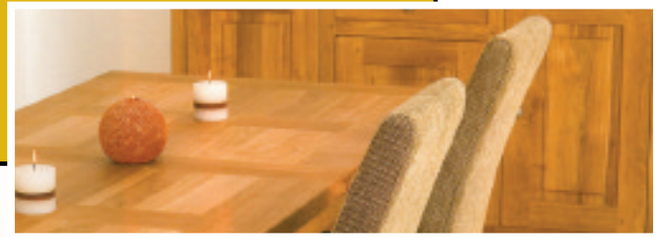

We will not be beaten on price!

Quality and affordability is our aim, we are a family run business offering outstanding customer service. With a wide selection of furniture in our store from many leading manufacturers, ranging from traditional to modern ranges, we are sure you will find your perfect match.

Open Mon to Sat 9-5, Sun 11-3

EXTENSIVE RECLINER SELECTION

MANUAL & ELECTRIC

We are opening at:

Wrights Upholstery
Claremont St, Burnley
BB12 0HG • 01282 425765

The New Name for Vauxhall in Blackburn

Savings of £6765

With Vauxhall Swappage

0% APR representative *

FREE insurance available †

Pre-Registered
Vauxhall Astra Limited Edition

- CD/MP3 Player • Leather Sports Steering Wheel
- Airbags • Steering Wheel Audio Controls
- ABS • Lowered Sports Suspension
- Sports Front Seats • 16" Alloy Wheels
- Air Conditioning • Trip Computer
- Remote Locking • Privacy Glass
- Front Fogs Vauxhall RRP £17660

Stoneacre Price only
£10995

Save £6765! against RRP

VAUXHALL LIFETIME WARRANTY

Plus, get a LIFETIME Warranty on all new Vauxhalls!#

Stoneacre Vauxhall Blackburn
Quarry Street, Darwen, Blackburn, BB1 5DE
Sales: 01254 739202 Service: 01254 511 91
www.stoneacre.co.uk

*On selected models,subject to terms and conditions. †Age restrictions may apply. #Terms and conditions apply, ask for details. Finance subject to status. Models / colours shown for illustration purposes only. Vehicles may be in group stock. Subject to availability

NOW OPEN IN BLACKBURN!

Down at Stoneacre, WE'VE GOT THE DEAL FOR YOU

Unrefusable Deals Everyday

up to 5 YEARS 0% APR available*

OR NIL DEPOSIT on all used cars

Plus LIFETIME GUARANTEE ON EVERY CAR
available subject to terms & conditions

12 Months fully comprehensive INSURANCE* available

£500 CASHBACK
with this voucher available on every used car
Terms and conditions apply.

2009 REG'D Vauxhall Corsa

Representative Example			
Cash Price	£5995	Interest Charges	£1178.60
Customer Deposit	£99	Fixed Rate of interest	4%
260 Weekly Payments of	£27.21	Total Amount Payable	£7173.60
Term of agreement	60 months	Representative APR	9.9%

07 REG Ford Ka
Cash Price & Total Payable £3495 | Customer Deposit NIL | 260 Weekly Payments of £13.41
5 Years 0%APR

10 REG Ford Focus
Cash Price & Total Payable £5995 | Customer Deposit NIL | 260 Weekly Payments of £23.05
5 Years 0%APR

09 REG Fiat 500
Cash Price & Total Payable £5995 | Customer Deposit NIL | 260 Weekly Payments of £23.05
5 Years 0%APR

08 REG Renault Clio
Cash Price & Total Payable £4995 | Customer Deposit NIL | 260 Weekly Payments of £19.21
5 Years 0%APR

58 REG Peugeot 207
Cash Price & Total Payable £5495 | Customer Deposit NIL | 260 Weekly Payments of £21.13
5 Years 0%APR

09 REG Vauxhall Vectra
Cash Price & Total Payable £5995 | Customer Deposit NIL | 260 Weekly Payments of £23.05
5 Years 0%APR

09 REG Ford Fiesta
Cash Price & Total Payable £4495 | Customer Deposit NIL | 260 Weekly Payments of £17.28
5 Years 0%APR

09 REG Vauxhall Astra
Cash Price & Total Payable £4995 | Customer Deposit NIL | 260 Weekly Payments of £19.21
5 Years 0%APR

09 REG Fiat Bravo
Cash Price & Total Payable £6995 | Customer Deposit NIL | 260 Weekly Payments of £26.90
5 Years 0%APR

10 REG Fiat Grande Punto
Cash Price & Total Payable £6995 | Customer Deposit NIL | 260 Weekly Payments of £26.90
5 Years 0%APR

07 REG Vauxhall Meriva
Cash Price & Total Payable £4995 | Customer Deposit NIL | 260 Weekly Payments of £19.21
5 Years 0%APR

09 REG Vauxhall Corsa
Cash Price & Total Payable £4495 | Customer Deposit NIL | 260 Weekly Payments of £17.28
5 Years 0%APR

09 REG Peugeot 107 from only £4495

08 REG VW Golf from only £5495

58 REG BMW 520d M-Sport Auto from only £16495

0757 REG Audi TT 3.2 Quattro from only £15995

59 REG Vauxhall Astra SRi X Pack from only £7495

09 REG Vauxhall Insignia SRi from only £8995

DRIVE AWAY IN ONE HOUR

Opening Hours:
Monday - Friday
9.00am to 7.00pm
Saturday 9.00am to 5.00pm
Sunday 10.30am to 4.30pm

Motability
The leading car scheme for disabled people

Number Stoneacre Motor Group

www.stoneacre.co.uk

Quarry Street, Darwen, Blackburn, BB1 5DE
Sales: 01254 739202
Service: 01254 511 91

NO CREDIT CHECK FOR MOTABILITY CUSTOMERS

Vehicles may be part of group stock, subject to availability. Models / colours shown for illustration purposes only. *Subject to terms and conditions. As part of Stoneacre finance plan. Age restrictions apply.

BROOKS NEW STRAIGHT STAIRLIFT
Surveyed and Installed
£1,250
Reconditioned from £750
12 Months Warranty
Call Liftways Ltd
0161-928-9348 or
07971 476 251
admin@liftways.com • www.liftways.com

HAPPA
Horses and Ponies Protection Association
Open Day Sunday 26th June 12noon-4pm
SHORES HEY FARM, OFF HALIFAX RD, BRIERCLIFFE BB10 3QU
Tel: 01282 435067
Spanish Horse Riding Display
Novelty Dog Show (1pm)
Coopers Critters
Parelli Display
Farrier Display
Nature Walk (2.30pm)
Stalls, Games, Refreshments and much much more!
Entry £2 adults £1 Children
BRING THIS ADVERT TO BE ENTERED INTO FREE PRIZE DRAW!

Weekend Television

BBC1

6.00 Yesterday at Wimbledon. **7.00** Breakfast. **10.00** Saturday Kitchen Live. **11.35** Rachel Allen: Home Cooking. (R) **12.00** BBC News; Regional News; Weather. **12.10** Formula 1: The European Grand Prix Qualifying. Live coverage from the Valencia Street Circuit (Start-time 1.00pm). **2.20** Wimbledon 2011. Sue Barker presents live coverage from the All England Club. **5.30** BBC News; Regional News; Weather. **5.50** Film: Shark Tale. (2004) Animated adventure, with the voice of Will Smith.

7.10 Total Wipeout. Adventure game show, hosted by Richard Hammond and Amanda Byram. (R)
8.10 The National Lottery: In It to Win It. New series. Dale Winton hosts the quiz show in which five contestants answer questions to scoop a big prize. Includes the Lotto, Lotto Plus 5 and Thunderball draws.
9.00 Casualty. Part two of two. Linda clashes with Tess over management styles.
9.50 Lee Mack's All Star Cast. With guests Henry Winkler, Shane Richie, Milton Jones and Ulrika Jonsson.
10.30 BBC News; Weather; National Lottery Update.
10.50 Michael McIntyre's Comedy Roadshow. With John Bishop, Justin Moorhouse, Miles Jupp and Terry Alderton. (R)
11.35 FILM: Unlawful Entry. (1992) Psychological thriller, starring Kurt Russell and Ray Liotta; Weatherview.

1.30 BBC News.

BBC2

6.00 CBeebies. **7.00** CBBC. **12.00** Wimbledon 2011. Sue Barker introduces live coverage of the sixth day's play at the All England Club, where the men's and ladies' third-round matches are scheduled to reach a conclusion. **4.00** Glastonbury 2011. Jo Whiley, Mark Radcliffe and Zane Lowe introduce highlights from the second day of the festival. **5.30** Wimbledon 2011. Sue Barker introduces further coverage at the All England Club, where the third-round matches in the men's and ladies' singles are expected to conclude. Weather permitting, the line-up for Monday's last 16 should be decided this evening, with doubles encounters also scheduled to go ahead, and the players will be hoping a backlog of matches do not take place on tomorrow's traditional rest day.

8.00 Today at Wimbledon. John Inverdale introduces highlights of the sixth day's play at the All England Club, featuring the remaining matches in the third round.
9.00 Have I Got a Bit More News for You. Actor Benedict Cumberbatch hosts an extended edition of the quiz, with guests Victoria Coren and Jon Richardson joining regulars Ian Hislop and Paul Merton. (R)
9.45 Glastonbury 2011. Jo Whiley, Zane Lowe, Mark Radcliffe and Lauren Laverne present coverage of Coldplay's set on the Pyramid Stage – the third time the band have topped the bill at Worthy Farm.

2.00 Close.

ITV1

6.00 CITV: Mini CITV. **7.25** CITV. **8.25** House Gift. (R) **9.25** Coronation Street. **11.45** This Morning: Saturday. **12.45** The Planet's Funniest Animals. (R) **1.15** The Planet's Funniest Animals. (R) **1.45** ITV News; Weather. **1.50** Film: Holiday On the Buses. (1973) British comedy, starring Reg Varney. **3.30** Film: Never Say Never Again. (1983) James Bond adventure, starring Sean Connery. **5.55** Regional Programmes.

6.05 ITV News; Weather.
6.20 You've Been Framed! Compilation of the show's best clips featuring children. (R)
7.15 Odd One In. Ruth Langsford and Eamonn Holmes take part.
8.00 Penn & Teller: Fool Us. Four more acts including a reformed card-sharp try to outwit the illusionists with mind-boggling tricks, in the hope of landing a gig in Las Vegas. Jonathan Ross hosts.
9.00 The Marriage Ref. Couples take humorous domestic disputes to celebrity panellists, who discuss the merits of each side before deciding which partner is in the right. Dermot O'Leary hosts.
10.00 ITV News; Weather.
10.15 FILM: Bridget Jones's Diary. (2001) A woman begins a new year by resolving to find love and give up her bad habits. Comedy, with Renee Zellweger.

12.05 The Choir That Rocks. (R) **1.00** The Zone; ITV News Headlines. **3.05** In Plain Sight. **3.50** ITV Nightscreen. **5.30** ITV Morning News.

Channel 4

6.10 The Hoobs. (R) **6.35** The Film Show. (R) **7.00** FIM Superbike World Championship. (R) **7.25** British Formula 3 International Series. **7.55** The Morning Line. **8.50** T4: Friends. (R) **9.20** T4: Hollyoaks Music Show. **9.55** T4: 4Play: Alexis Jordan. **10.10** T4: Friends. (R) **10.40** T4: Jessie J Live in London. (R) **11.15** T4: Friends. (R) **11.50** T4: Style the Nation. **12.50** T4: The Big Bang Theory. (R) **1.25** T4: The Big Bang Theory. (R) **1.55** Channel 4 Racing. **3.55** Come Dine with Me Extra Portions. (R) **4.25** Come Dine with Me Extra Portions. (R) **4.55** Come Dine with Me Extra Portions. (R) **5.30** Come Dine with Me Extra Portions. (R)

6.00 Channel 4 News.
6.30 4thought.tv. A Muslim explains why he believes the Koran condones organ transplants.
6.35 FILM: The Parent Trap. (1998) Identical twins who were unaware of each other's existence meet for the first time by accident and try to reunite their parents. Comedy remake, starring Lindsay Lohan.
9.00 Camelot. Arthur's distraction leads him to neglect his duties, leaving Gawain unclear about the training required for battle.
10.05 FILM: Brassed Off. (1996) Drama, starring Pete Postlethwaite.

12.15 Film: Napoleon Dynamite. (2004) Comedy, starring Jon Heder. **1.55** Film: American Splendor. (2003) Comedy drama, starring Paul Giamatti. **3.40** Bob's Burgers. **4.05** Hill Street Blues. (R) **4.55** Wogan's Perfect Recall. (R) **5.25** Countdown. (R)

Channel 5

6.00 Milkshake! **10.00** Animal Rescue Squad. (R) **10.20** How Do They Do It? (R) **10.50** Extreme Fishing with Robson Green – At the Ends of the Earth. (R) **11.50** Eddie Stobart: Trucks and Trailers. (R) **12.50** Film: Seventh Cavalry. (1956) Western, with Randolph Scott. **2.20** Film: Jet Pilot. (1957) Adventure, with John Wayne. **4.35** Film: Operation Crossbow. (1965) Second World War adventure, with George Peppard.

6.55 5 News Weekend.
7.00 Cricket. England v Sri Lanka.
7.55 NCIS. A model is killed while filming a reality TV show at a Marine base, and inquiries point the team toward three suspects – but it later transpires one of them has also been murdered. (R)
8.55 CSI: NY. A compass holds the key to solving the murder of a nightwatchman. (R)
9.50 Law & Order: Special Victims Unit. An accusation that a teacher coerced a 15-year-old student into having sex with her is met with the counterclaim by the now-pregnant woman that she was raped by the boy.
10.50 CSI: Crime Scene Investigation. Part two of two. The detectives search for Stokes. (R)
11.50 Inside Hollywood.

12.00 SCXTRA. **12.30** SuperCasino. **4.00** Meals in Moments. (R) **4.10** Great Scientists. (R) **4.35** HouseBusters. (R) **5.00** Hana's Helpline. (R) **5.10** The Milkshake! Show. (R) **5.35** Thomas & Friends. (R) **5.45** Roary the Racing Car. (R)

SABDEN PRIMARY SCHOOL
OPEN DAY
SATURDAY, 25TH JUNE, 2011
11.00 AM - 2.00 PM
Parents and children are invited to come along and see all the fantastic opportunites we can offer and to join in some of the fun activities. Staff will be there to answer all your questions and you will get a chance to tour the school, meet the pupils and find out how to apply for places.
FREE PLACES AVAILABLE FOR 3 AND 4 YEAR OLDS
PLACES AVAILABLE FOR 5-11 YEAR OLDS
WHALLEY RD, SABDEN, LANCS.
BB7 9DZ
Tel. 01282 771000
www.sabden.lancs.sch.uk
Email: office@sabden.lancs.sch.uk
Sabden Primary School

does your business need a lift?

10,000 leaflets for only £299+vat
A5 full colour double sided designed, printed & distributed*
* within our free titles
design
our expert team will work to your specification to produce the best design for your leaflet
print
we use only the best stock and equipment to give your job the highly professional finish
distribution
our trustworthy workforce will ensure the distribution of your leaflets with your favourite free weekly title.
The Citizen Journal World Star Guardian Wirral Globe
Contact Chantelle Wright
01925 434069
cwright@guardiangrp.co.uk
Newsquest (North West) Ltd.
LEAFLET DISTRIBUTION

ADVERTISING
To advertise your business in the Citizen call our friendly staff on
01254 298305

The Citizen

Weekend Television

BBC1

6.00 Yesterday at Wimbledon. (R) **7.00** Breakfast. **9.00** The Andrew Marr Show. **10.00** Sunday Morning Live. **11.00** The Politics Show; Weather for the Week Ahead. **12.10** Formula 1: The European Grand Prix Live. Round eight from the Valencia Street Circuit (Start-time 1.00pm). **3.30** EastEnders. **5.00** Songs of Praise. **5.35** My Family. (R)

6.05 Horrible Histories with Stephen Fry. A rich Georgian swaps lives with a peasant. (R)
6.35 BBC News; Regional News; Weather.
7.00 Fake or Fortune? Fiona Bruce and art expert Philip Mould investigate a supposedly lost painting by 19th-century American artist Winslow Homer that was found dumped near a rubbish tip.
8.00 Countryfile. Julia Bradbury learns how archaeological remains are kept safe on Salisbury Plain, and Matt Baker helps a team maintain the famous white horse carved into Wiltshire's Cherhill Down. Including Weather for the Week Ahead.
9.00 Silent Witness. Part one of two. Harry and Nikki investigate a student's suicide. (R)
10.00 BBC News; Regional News; Weather.
10.25 Regional Programmes.
11.40 FILM: The Quiet American. (2002) Drama, starring Michael Caine; Weatherview.

1.15 Sign Zone: The Apprentice. (R) **2.15** Holby City. (R) **3.15** Britain's Secret Seas. (R) **4.15** BBC News.

BBC2

6.00 CBeebies. **7.00** CBBC. **10.00** Something for the Weekend. **11.30** Film: Born Yesterday. (1950) Comedy, starring Judy Holliday. **1.10** Film: When Time Ran Out. (1980) Disaster adventure, starring Paul Newman. **3.00** EastEnders. **3.30** MotoGP. **5.00** Flog It! **5.30** Glastonbury 2011. Performances from the third day of the festival, including Paul Simon's set on the Pyramid Stage. Presented by Jo Whiley, Mark Radcliffe and Zane Lowe.

7.00 The Many Faces of Michael Caine. The actor reminisces about his movie career, which has spanned more than 50 years. Featuring archive clips woven together with interviews from colleagues and critics.
8.00 Top Gear. New series. A celebration of the Jaguar E-type's 50th anniversary, plus road-tests of a rugged alternative to the Humvee and the BMW 1 Series M Coupe.
9.00 Coast. Nick Crane and the team visit the Devon and Cornwall coastlines, joining a fishing expedition on a Brixham trawler and snorkelling off the Isles of Scilly.
10.00 Glastonbury 2011. Coverage of the final day of this year's festival, which sees Beyonce headlining the Pyramid stage. Presented by Jo Whiley, Mark Radcliffe, Zane Lowe and Lauren Laverne.

2.00 BBC News. **4.15** The Super League Show. **5.00** Close.

ITV1

6.00 CITV: Mini CITV. **7.25** CITV. **8.25** May the Best House Win. (R) **9.25** Dickinson's Real Deal. (R) **10.25** 60 Minute Makeover. (R) **11.30** This Morning: Sunday. **12.30** Dinner Date. (R) **1.25** ITV News; Weather. **1.35** Survival: Tales from the Wild. **2.30** Inspector Morse. (R) **4.30** Midsomer Murders. (R)

6.30 Regional Programmes.
6.45 ITV News; Weather.
7.00 The Royal. A secret from Jean's past resurfaces, Dr Weatherill and Sister Brigid deal with a married couple who barely know each other, and Alun finally gets a girlfriend.
8.00 Popstar to Operastar. The five remaining contestants try to master the art of the aria, hoping to secure viewers' votes and impress the judges.
9.00 Scott & Bailey. Janet moves a step closer to tracking down Veronica's killer while investigating a recent murder that bears a number of similarities to the cold case.
10.00 Popstar to Operastar: The Results. The contestants learn who has made it to next week's semi-final.
10.30 ITV News; Weather.
10.45 FILM: Wimbledon. (2004) Romantic drama, with Kirsten Dunst, Paul Bettany, Eleanor Bron and Sam Neill.

12.30 The Zone; ITV News Headlines. **2.00** British Superbike Championship Highlights. **2.55** Motorsport UK. **3.45** ITV Nightscreen. **5.30** ITV Morning News.

Channel 4

6.10 The Hoobs. (R) **6.35** The Hoobs. (R) **7.00** The Grid. **7.30** That Paralympic Show. (R) **7.55** T4: Wretch 32's RockCorps: You Decide. (R) **8.20** T4: Style the Nation. **8.50** T4: Friends. (R) **9.20** T4: Hollyoaks. **11.50** T4: Friends. (R) **12.20** T4: Scouting for Girls' RockCorps: You Decide. **12.40** T4: The Simpsons. (R) **1.10** T4: The Simpsons. (R) **1.45** Four in a Bed. (R) **2.15** Four in a Bed. (R) **2.45** Four in a Bed. (R) **3.20** Four in a Bed. (R) **3.50** Four in a Bed. (R) **4.20** Help! My House Is Falling Down. (R) **5.25** Deal or No Deal.

6.25 Channel 4 News.
6.55 4thought.tv.
7.00 Four Rooms. Valuing Dee Dee Ramone's guitar and a collection of Matchbox cars. (R)
8.00 FILM: Bride Wars. (2008) Premiere. Two lifelong best friends become bitter rivals when their weddings are scheduled on the same day and at the same venue. Comedy, starring Kate Hudson and Anne Hathaway.
9.45 FILM: The Wedding Date. (2005) A woman without a date for her sister's wedding hires a gigolo – but her decision has unexpected results. Romantic comedy, with Debra Messing.
11.25 Steve Coogan: The Man Who Thinks He's It. Footage of the comedian's 1998 set at the Palace Theatre Manchester.

12.30 Stand Up for the Week. (R) **1.15** Chariot Race. (R) **2.55** Ancient Egyptians. (R) **3.50** Men of Iron. (R) **4.45** Wogan's Perfect Recall. (R) **5.15** Countdown. (R)

Channel 5

6.00 Milkshake!: Peppa Pig. **6.05** Roary the Racing Car. (R) **6.15** Fifi and the Flowertots. (R) **6.25** Fireman Sam. (R) **6.40** Miss Spider's Sunny Patch Friends. (R) **6.50** Elmo's World. (R) **7.05** Chiro. (R) **7.10** Harry and His Bucket Full of Dinosaurs. (R) **7.25** Noddy in Toyland. (R) **7.40** Hana's Helpline. (R) **7.55** Little Princess. (R) **8.05** Bert and Ernie's Great Adventures. (R) **8.15** The Adventures of Bottle Top Bill and His Best Friend Corky. (R) **8.30** Mist: Sheepdog Tales. (R) **8.40** Rupert Bear. (R) **9.00** Olivia. (R) **9.15** The Mr Men Show. (R) **9.30** The Milkshake! Show. (R) **10.00** Inside Hollywood. **10.10** The Restaurant Inspector. (R) **11.10** Police Interceptors. (R) **12.10** Extreme Fishing with Robson Green – At the Ends of the Earth. (R) **1.10** Film: Life with Mikey. (1993) Comedy, starring Michael J Fox. **2.55** Film: Police Academy 4: Citizens on Patrol. (1987) Comedy sequel, starring Steve Guttenberg. **4.35** Film: Dumb and Dumber. (1994) Comedy, starring Jim Carrey and Jeff Daniels.

6.45 5 News Weekend.
6.50 FILM: Eagles Dare. (1969) Second World War adventure, starring Richard Burton, Clint Eastwood, Patrick Wymark, Michael Hordern and Mary Ure.
10.00 FILM: The Glimmer Man. (1996) Action thriller, starring Steven Seagal.
11.50 UFC 60: Main Event. Matt Hughes v Royce Gracie.

12.45 SuperCasino. **4.00** Meals in Moments. (R) **4.10** Great Artists. (R) **4.35** Nick's Quest. (R) **5.00** Hana's Helpline. (R) **5.10** The Milkshake! Show. (R) **5.35** Thomas & Friends. (R) **5.45** Roary the Racing Car. (R)

USHA RESTAURANT
Share the Friday Night Live Experience
STEVE SCOTT
INTERNATIONAL TRIBUTE TO THE KING

Friday 24th June
USHA Restaurant - Rossendale Road - Burnley - Lancashire BB11 5BZ
Tel: 01282 457 529
www.usharestaurantburnley.co.uk
COMPLIMENTARY ENTERTAINMENT
BOOK YOUR TABLE NOW!

summer sale BAG A BARGAIN
SAVE £600 !
LG 60PK590
60inch PLASMA Full 1080P HD Freeview HD 600Hz
Display Model
WAS £1799.99
WOW! 60inch
NOW ONLY £1199.99
FREE Blu-Ray Player !
SAMSUNG UE40D7000 + BDD5900
SMART TV
3D FULL HD
40inch 3D LED Internet TV
2 x 3D Glasses FREE
WOW!
ONLY £1349.99
SAVE £60
ZANUSSI ZWG1120M 1200rpm Spin 6kg Load WAS £299.99 NOW ONLY £239.99
SAVE £80
Hotpoint AQ7F29 Aquaflo 1200rpm 7kg Load WAS £429.99 NOW ONLY £349.99
SAVE £70
BEKO WM5100 1200rpm Spin 16 Programmes WAS £249.99 NOW ONLY £179.99
SAVE £30
Lec L5010W 112litre Larder Fridge WAS £169.99 NOW ONLY £139.99
FREE Estimates on Repairs on ALL types of Televisions and Audio Visual equipment
"..after-sales service makes ALL the difference.."
SAVE £50
belling FORUM 3355 500mm Wide Electric Cooker WAS £329.99 NOW ONLY £279.99
Give us a TRY, before you BUY
SAVE £50
Lec U5510B 82litre Freezer Black Finish WAS £209.99 NOW ONLY £169.99
SAVE £100
newworld NM550TSIDOM 550mm Wide Gas Cooker WAS £589.99 NOW ONLY £489.99
SAVE £100
SAMSUNG PS42C430 42inch Plasma HD Ready WAS £519.99 NOW ONLY £419.99
EURONICS
HARRY GARLICK
www.harrygarlick.co.uk
1 Church St Barnoldswick 01282 811800
10 Howe Walk Burnley 01282 437118
26-30 King St Clitheroe 01200 421080
11 Scotland Rd Nelson 01282 612600
109 Burnley Rd Padiham 01282 687050
26 High St Skipton 01756 798421

Citizen Classified

To advertise call us on **01254 54321**

■ LEISURE ■ SALES ■ ANNOUNCEMENTS ■ SERVICES ■ JOBS ■ MOTORS ■ HOLIDAYS ■ PROPERTY

Burnley vacancies: **01254 298332**

Articles For Sale

Articles Wanted

WE NEED YOUR QUALITY FURNITURE

Please donate any quality furniture and help us to help children and adults who are deaf, blind or have associated disabilities.

For free collection call **01254 388308**

sense for deafblind people

Registered Charity Number 289868

STONE FLAGS wanted. Our cash prices are the best. Why take less? We lift & collect. Tel: 01282 413177 or 07973 453 915

BOOK YOUR ADVERTS ONLINE... 24:7 ANYTIME. ANYWHERE. FAST. SIMPLE. SECURE. visit: burnleycitizen.co.uk/advertise

Bedrooms

FITTED BEDROOMS AND HOME OFFICES

- Made to order from local workshop
- No fancy showrooms means lower cost to you
- Big range of finishes and styles
- Inhome planning and design service
- Quality at no-nonsense prices

Lancashire Bedrooms 0800 731 0267

Single Bed

Silver coloured metal bed frame,including mattress, with beech effect legs. In excellent condition. Pickup only

£60 /nearest offer

07891458253

1st CHOICE FITTED BEDROOMS

Showroom 7 days

Check our prices online

Watery Lane, Darwen

01254 873173

www.firstchoicebedrooms.co.uk

FITTED BEDROOMS made to measure.Great value. Call Glenn 07950 832166.

Blinds

PENDLE BLINDS

For Quality at Affordable Prices

Ask about our special offers

Venetian - Pleated - Conservatory

Latest Designs & Finishes

* Free measuring & fitting

FOR A NO OBLIGATION QUOTE CALL

Ring for showroom opening hours

01282 863366

Greenhill Mill, Skipton Road, Colne

BLITE BLINDS LTD GSI 20 YEARS

Free Measuring & Fitting

All Types Of Blinds

3 Verticals from **£75**

For your Free Quotation

01282 550053

0800 083 3394

www.eliteblindsuk.com

Carpets & Flooring

KEN MCCORMICK Carpets, Vinyls & U/lays. Why pay shop prices?Home select free est. Expert fitting 01254 696844 /07808006202

Computer & Accessories

LAPTOPS & COMPUTERS FOR SALE FROM £100

Same day repairs

Part Ex available

New and second user

(Laptop chargers from £15)

Laptop screen repairs from £60

07831 487577 or 01254 761105

Mon - Sat

Robin Bank Road, Darwen

www.sellmesomething.net

Blinds

BLINDS SALE

50% OFF EVERY BLIND in our bestselling collections

Verticals, Rollers, Romans and more

FREE measuring FREE fitting

Call now for a free appointment

0800 587 6468

www.hillarys.co.uk

Hillarys

Terms & conditions apply

Computer & Accessories

PC Problem?

On-site repairs

From **Only £25**

Same Day Service!

No Fix - No Fee

Tel 01282 425698

(24 hrs)

Free On-line Booking available

www.RapidPcRescue.co.uk

Disabled Equipment

SLIM STAIRLIFT

As new/ unused. Fitted Mar2011 for £1995. Fits any straight staircase (left or right). Still under warranty. Price includes fitting and warranty by original firm we bought it from. Hurry!

£950 01254 421 326

Domestic Appliances

WASHING MACHINES

Bosch Washing Machines

Fully Refurbished

from £109

German Engineering Excellence!

07930 390 284

For The Home

THE WINDOW BLIND CENTRE

EST OVER 35 YRS

- VERTICAL
- ROLLER
- VENETIAN
- ROMAN
- AWNINGS & CANOPIES
- CONSERVATORY SPECIALIST

VISIT OUR NEW SHOWROOM @ 19 CHURCHILL WAY LOMESHAYE IND EST BB9 6RT

TEL: 01282 611311

01282 423573

(FORMERLY)

392 COLNE ROAD BURNLEY

SOFAS. 2 IKEA cream fabric sofas plus a chair for sale, excellent condition. £150. Tel. 07411 993625

Kitchens

DONT PAY showroom prices, buy direct from the fitter. Free design & quote. 07817 772549.

KITCHEN IN HIGH gloss white inc s/s oven, hob + w/top. boxed and guarantee cost over £2,000 except £595 01204 332525.

Pet Services

Pendleside Pet Sitting & Dog Walking

Insured, CRB Checked

Tel: 07934 698116

Pets Corner

Pets For Sale

MAX 14mth handsome Staffie X, needs a companion, not suitable with other dogs, unhappy in kennels also home for Becky 4 yrs Golden labrador X

01282 863935

01772 827367

SELL YOUR STUFF... BOOK YOUR ADVERTS ONLINE... 24:7 ANYTIME. ANYWHERE. FAST. SIMPLE. SECURE. The Citizen visit: burnleycitizen.co.uk/advertise

For The Home

ACE BEDS CREDIT CRUNCH SALE

WE'VE SLICED THE PRICE, WE'VE PUNCHED THE CRUNCH MAKING EVERY DEAL AN ABSOLUTE STEAL!

Memory foam 4'6" Divan Set RRP ~~£299~~ NOW £249

Regal orthopaedic 4'6" Divan set RRP ~~£199~~ NOW £159

Budget Mattresses from £29

ACE BEDS UK

Now selling & buying second hand goods

Unit 8, Throstle Nest Mill, Nelson (opp United Carpets)

tel: 01282 603189

Open Sundays 10am - 4pm

Aerial & TV Services

VARIETY AERIALS

All Freeview, Freesat and Motorised Satellite Systems. Cheap rates. 30 year experience.

07976 360327

01282 777093

Building Services

AJB BUILDING

All aspects of Building & Maintenance

Driveways & Patio's

Plastering

Brick & Stonework

Roofing etc.

No job too small Free Est.

Member of Help Direct

Safe Trader Scheme

Tel. 01282 859279 or 0770 8035996

www.ajbbuilding.vpweb.co.uk

Cleaning Services

Pendle's Premier Carpet & Upholstery Cleaners

HOME CLEAN of PENDLE

Established 1995

½ PRICE CARPET & UPHOLSTERY CLEANING!

	Normal	Special Offer
Single room 12 x 12ft	£40	£20
Thro' lounge 12 x 18ft	£50	£25
Hall, stairs & landing	£50	£25
3 piece suite	£80	£40

- Domestic and Commercial Work Undertaken
- FREE ESTIMATES AND ADVICE
- TRAINED PROFESSIONAL, FULLY INSURED, LOCAL OPERATOR
- Satisfaction Guaranteed

TEL: 01282 859192 (24 Hours)

Double Glazing

MISTED UP DOUBLE GLAZING!

CONDENSATION

REPLACEMENT SERVICE 'AT COMPETITIVE PRICES'

M & S JOINERS LIMITED

specialists in uPVC windows and doors

Telephone: 01282 618882

Mobile: 07970 463853

Double Glazing

CGS GLAZING LTD

Failed double glazed units replaced. Broken hinges, handles and locks repaired. PVC Windows, doors and conservatories fitted. FENSA Reg

10 year Guarantee

01282 835602

PADIHAM WINDOWS

Double-glazed units replaced in UPVC timber or aluminium window frames

KEEP LOCAL

01282 77 11 01

Electricians

Covering the Burnley and Pendle area for over 10 years.

R.E.D. Electrical

A local electrician who specialises in small jobs, but all jobs can be taken on. Always a fast response

For a free quote call

Day: 07980 211594

Eve: 01282 841435

Gardening & Landscaping Services

MARKS GARDENING services all aspects of garden maintanance undertaken tel for free quote 07547269424

Joinery

J M WHITEHEAD

All joinery work undertaken

*Kitchens

*Stairs *Loft Ladders

*Floors *Doors

Yard gates Store doors

small jobs catered for

01282 680185

07527 524 051

Painters and Decorators

GEOFF'S DECORATING

Free estimates & advice

Time Served

01282 869704

07772 397616

THE LADY DECORATOR

Papering (including ceilings) painting

Friendly pricing

15yrs exp Safe Trader Member

Call Cathrine on 07595724439

Brian's Decorators

General home improvements. For free estimates Tel: 07939 589 279.

Plumbing

S. B. RILEY

Accredited Worcester Bosch Specialist Installer, Central Heating, Boiler Upgrades, Service & Repairs

All domestic Plumbing & Heating Free 6 year parts & labour warranty on all Worcester boilers

Tel. 01282 864374 or 07801 909971

www.sbrileyplumbing.co.uk

All major credit cards accepted

GEOFF HARGREAVES

Plumbing & Heating

Gas safe Registered Gas Installer

Tel. 07890 267039

PETER WALKER

Central Heating, Boiler replacements. All plumbing, gas work, service & repair work undertaken. Gas Safe registered

Telephone 01282 859827 or 07960 759423

Removals & Storage

2 MEN AND VAN From £10 any quote beaten. Single items, full/part moves. Trip to the tip, rubbish included. Will beat any quote, Phone/text 07768 708068.

CitizenClassified

To advertise call us on **01254 54321**

Removals

FROM £35 A LOAD
Big Van + Man
Single item to full house
2 Man Team Available
"One call does it all"
Call Shifters Removals on
01254 886829 07833 352002
(02 mobile)

Roofing

S.G. BUILDING & ROOFING
FREE ESTIMATES
CALL STEVE ON
01282 839184
07930 520336

Tiling Services

A.C.Tiling
Wall & Tiling
Plastering
07857823700
Adam
www.painter2009.republika.pl

Waste Disposal

END OF LIFE RECYCLING
RUBBISH REMOVAL SERVICE
Yard & house clearances
All household appliances taken for FREE inc. Scrap Metal
Copper, brass & aluminium bought for cash
Tel: 07853 116974

EXPRESS WASTE REMOVALS
Yard and house clearances
We are the cheapest in town
Same day removal
Most reliable company around
Fully licensed
Tel. 01282 860081
Mob. 07751 590195

What's On

Forthcoming Events

TAKE A STEAM TRAIN OVER THE
SETTLE & CARLISLE RAILWAY

EVERY WEDNESDAY 20 JULY TO 14 SEPT

Connect from your local station for only £5 return*
northern
* Terms and conditions apply

Departing from:
PRESTON, BAMBER BRIDGE, BLACKBURN, CLITHEROE.

Take a return steam train journey through the Yorkshire Dales over the spectacular Settle to Carlisle railway, including the magnificent Ribblehead Viaduct, with time for sightseeing in historic Carlisle.

Prices from only £65
Choose from: Standard (family tickets available) First Class & Premier Dining
For a brochure or to book
0845 310 2458/2489 www.statesmanrail.com

General

CLASSIC CAR & MOTORCYCLE SHOW
SUNDAY 26 JUNE 10am - 4pm
HOGHTON TOWER, NR PRESTON
2 miles off J3, M65 on the A675 Preston - Blackburn Rd. PR5 0SH

Over 400 pre-96 cars & Bikes booked in: Jaguar, Triumph, Mini, Rolls Royce, BSA, Norton, Velocette etc; plus Local & national clubs inc: Lanc's VW, Merseyside Classics, Fiat X19, SAAB & MG OC's; Club Audi Coastal Capri Club and More.

- Autojumble • Automart
- Trade Stands • Live commentary
- Arena Parades • Concours
- Children's ents • Reduced admission to Tower & Grounds

Admission: Adults £6;
Children 7-14 £2.00; Parking FREE

Hotline: 01484 667 776 www.classicshows.org

Car Boot & Jumble Sales

ROSSENDALE CAR BOOT SALE
EVERY SUNDAY OPEN 6AM - 2PM
Cars From £6 / Indoor Stalls £15
Trailers £4 Vans (Up to Transit) £10
FARM FRESH QUALITY MEATS, FRUIT & VEG PLUS SPECIALITY BREADS AND CHEESES
REFRESHMENTS & W.C. FACILITIES
01706 22 82 62
PLANTATION MILL, BENTWOOD ROAD, CARRS INDUSTRIAL ESTATE BB4 5EJ JUST OFF A56
www.carbootsalerossendale.co.uk

TIME
To advertise your event in the Citizen call our friendly staff on 01254 298333
The Citizen

Camping & Caravanning

AN EXCLUSIVE
CARAVAN PARK
* * * * *
"CHILD FREE"
(Visiting children welcome, under supervision)
Lancashire's best kept Caravan Park 2010,
Set in Peaceful surroundings,
with open spaces and Bowling green.
New and pre-owned caravans for sale.
Long Term Tourer Pitches Available.
* * * * *
Pendle Valley Roughlee, Barrowford BB9 6NT
Visit our website at
www.pendlevalleycaravanpark.co.uk
Or call today on : 01282 614755

Holidays

Gisburn Car Boot Sale
Every Sunday
Gates open at 6.30am
Bring your own tables
Unlimited Car Parking available
The Best Car Boot on the A59
Situated at the top of
Sawley Brow A59
BB7 4LH
07711 833543

Holidays

WOODLEIGH HOTEL
Blackpool
Weekly Stay from £205 BBED
DOOR TO DOOR TRANSPORT
Chair lift to all floors
For brochure tel:- Wendy & Dave
01253 593624

General Vacancies

fosteringpeople
Make a Difference!
We are looking for foster carers in Lancashire to look after children and young people of all ages.
The rewards are substantial including:
- A weekly fee of £392 per child
- 24 hour support
- Ongoing training
- Working as a part of a small, professional team

If you have a positive attitude, enjoy a challenge and have a spare bedroom, call us on:
0800 077 8159
Fostering People are also looking for experienced Form F Assessors

www.icanfoster.com

ACDC
Can you light up our world?
We are now recruiting for the following positions:
SALES & TECHNICAL SUPPORT (ACDC 44)
UK PROJECT TRACKER (ACDC 45)
QUALITY MANAGER (ACDC 46)
For more information please visit
www.acdclighting.co.uk/vacancies
or e-mail your cv to people@acdclighting.co.uk
Closing date 24th June 2011

Local Jobs Board
Advertise your part-time vacancy within the Burnley Citizen jobs board for as little as £30 incl vat
visit: burnleycitizen.co.uk/advertise

CM FLT TRAINING
(est 1999)
Out of Work?
Facing redundancy?
Improve your job prospects by training with the North Wests leading fork lift truck trainers
Summer discounts now available
Tel 01282 721977
www.cm-forklift-training.com

Westmorland hotel & weddings
wedding show • Sunday 10 July 2011

In association with The Westmorland Gazette.
To book an exhibitors stand at this event please contact
Clare Bland on 01539 710113
clare.bland@kendal.newsquest.co.uk

UKbreakaways
Over 130 UK hotels
from £20 per night half board

Blackpool
NORBRECK CASTLE HOTEL
•Indoor pool •Entertainment •Seafront •Car Park •Lift
3 DAYS 2 NTS DINNER, B&B FROM
Fridays 1, 8, 15, 22, 29 Jul 5, 12 Aug £79.95
5 DAYS 4 NTS DINNER, B&B
Mondays 11, 18, 25 Jul 1, 8, 15 Aug 22, 29 Aug £99.95 NOW

Llandudno
CHATSWORTH HOUSE HOTEL
•Seafront •Indoor Pool •Entertainment •Lift
3 DAYS 2 NTS DINNER, B&B FROM
Fridays 1, 8, 15 Jul 22, 29 Jul 5, 12 Aug £89.95
5 DAYS 4 NTS DINNER, B&B FROM
Mondays 4, 11 Jul 18, 25 Jul 1, 8 Aug £189.95

Cumbria
SUMMERGROVE HOTEL Keekle, nr Cleator Moor
•Ideal for touring Lake District •Car Park
3 DAYS 2 NTS DINNER, B&B
Fridays 8, 15, 22 Jul 5, 12, 19 Aug £59.95
5 DAYS 4 NTS DINNER, B&B
Mondays 4, 11 Jul 18, 25 Jul 1, 8, 15 Aug £109.95

Pontins Prestatyn
•Indoor pool •Entertainment •Car Park •CHILD UNDER 2 - £10, CHILD 2-15 £40 OFF
4 DAYS 3 NTS DINNER, B&B FROM
EVERY FRIDAY til 18 Nov £65
5 DAYS 4 NTS DINNER, B&B FROM
EVERY MONDAY 20 Jun - 28 Nov £79.95

Call for your free Travelstyle self drive brochure 01246 224411 www.travelstyletours.co.uk Join our e-club for special offers

CitizenClassified

To advertise call us on **01254 54321**

JOBS

For competitive effective recruitment advertising call **01254 298332**

General Vacancies

www.blackburn.gov.uk

Children's Services
Newfield School
Old Bank Lane, Blackburn, Lancashire BB1 2PW.
Tel: (01254) 588600,
Fax: (01254) 588601

BLACKBURN with DARWEN BOROUGH COUNCIL

Bilingual teaching and learning assistant - level 1

Grade C SCP 11-14 £14,733 to £15,726 p.a. pro rata
Permanent, 27.5 hours per week, term-time only

The Governors of Newfield School are looking to appoint a Bilingual Teaching and Learning Assistant Level 1. It is essential that you are able to communicate verbally and in writing to a good standard in both Polish and English.

The job will involve supporting pupils with special needs, ensuring their safety and access to learning activities. This will include assisting with implementing personal care programmes, feeding, dressing, moving and handling and care of equipment. Experience of Safer People Moving and Handling would be advantage although full training will be given. **Ref No: ED2092**

Application forms are available from and returnable to the school.

Closing date: 7 July 2011.
Proposed interview date w/c 11 July 2011.

'Newfield School is committed to safeguarding and protecting the welfare of children and vulnerable adults as it's number one priority. This commitment to robust recruitment, selection and induction procedure is shared by all staff and volunteers of Newfield School.'

Blackburn with Darwen Council is committed to equal opportunities. Selection, training and promotion of employees are based upon ability.

This post is exempt from the Rehabilitation of Offenders Act 1974. Any offer of employment will be subject to a satisfactory check supplied by the Criminal Records Bureau. The check will include any cautions, reprimands or final warnings as well as convictions.

Beacon Council

Fostering School Improvement
Fostering Business Growth
Libraries as a Community Resource
2004-2005
Transforming the School Workforce

POSITIVE ABOUT DISABLED PEOPLE

K SUPPLIES

Sales Representative
K Supplies, Lancashire

As a leading supplier of hand tools, power tools, engineering supplies, fixings, fasteners and consumables to the engineering, industrial and construction industry, we are seeking an experienced, ambitious, enthusiastic and self motivated individual who will use those qualities to sell our products and services around the Blackburn, Burnley and Rawtenstall area.

The package includes a competitive basic salary, company car, pension scheme and unique performance related bonus scheme.

If you think you have what it takes to succeed in a demanding but highly rewarding environment, send a comprehensive CV in confidence to: Kevin Doublard, K Supplies, Hill End Lane, Cloughfold, Rawtenstall, Lancashire, BB4 7PP or email: kevin.doublard@decco.co.uk

GENERAL OFFICE duties req at Penyard ltd. We are a building and joinery contracting company. Requiring a person for general office duties including payroll, typing, job costing with a good telephone manner, hours 9am to 4pm 32.5hrs per week. For further details write to Jeff Stott Penyard ltd lodge holme, skipton rd, trawden colne lancs bb8 8ra tel 01282 868881

PROFESSIONAL CHEFS of all levels The Red Pump Inn and Restaurant near Clitheroe. Apply only if you are competent in working with all fresh produce and can demonstrate excellence in all you do. Salaries are negotiable. Call Martina in complete confidence for an initial chat before interview on 01254 826227.

If you'd like to deliver this newspaper please call 01254 298244.

AVON REPS wanted. 0800 0831665 or text "apply" to 07772 848252

Retail

OPTICAL SALES Advisor req. Previous experience ess based in Accrington. Tel 01200 423704

Sales & Marketing

ANN SUMMERS req Party Organisers or to book a party Tel. Lorraine 01282 776679.

Property Wanted

SELL YOUR HOUSE *FAST*
- ✓ NO OBLIGATION QUOTE WITHIN 24 HOURS!
- ✓ ANY AREA AND CONDITION
- ✓ NO FEES TO PAY
- ✓ NO HIDDEN COSTS

24-HOUR FREEPHONE:
0800 612 3690
www.homesboughtfast.co.uk

Property To Let

BURNLEY - 3 Bed terr Off Padiham Rd rec ren gch, dg 2 recp rms DSS welcome,Luci 01254 970 071

Chatlines

LIVE 121 ADULT CHAT 36p per minute STRAIGHT THRU! 0909 860 6674

Advance Dial Communications. Recorded & 36ppm+network costs. Over 18s. We may send promo msgs. Helpline 0844 848 1304.

35p QUICKIE CALL XXX LIE BACK & RELAX-PURE ADULT 0909 864 0209

L Lines PO8638 NN2 7YN. Help 08448714407. Calls rec @ 35p/m + network extras. 18+ only.

Personal

Personal

CINDI,24yrs Single, brunette. No strings fun, private/discreet pm&eves only. Text **CINDI** to **69996** for photos

18+ £1.50/pic/msg rec. Fantasy only. PlusConct 02088205280 or reply stop

Property Wanted

STRUGGLING TO SELL YOUR HOUSE?

WE WILL PAY UP TO 90% OF MARKET VALUE
*Emigration *Inheritence *Divorce *Moving Away*

Quick and Confidential
0870 850 6707

get the scoopon

Incredible deals from your town or city

Register FREE now
it's fast...simple...secure

www.getthescoopon.co.uk
Collective buying power at its most effective

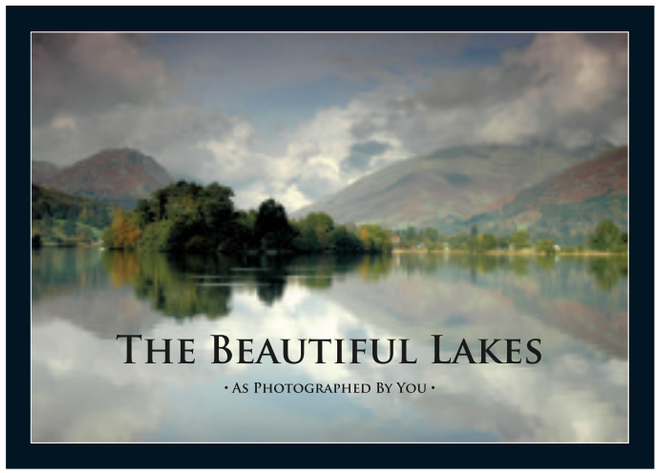

Unique photographic record

The Beautiful Lake is a 176-page book featuring stunning photographs of the Lake District and Cumbria taken by readers of The Westmorland Gazette. Now you can own a copy of this sumptuous study of one of the most picturesque parts of the country.

only **£14.95** (inc free p&p)

By credit card: Phone our special hotline on 0844 847 5822
By post: Simply fill in the form below
Order online: thewestmorlandgazette.co.uk/thebeautifullakes

Name .....
Address .....
..... Postcode .....
I wish to order ☐ copy/ies of The Beautiful Lakes
I enclose a cheque for £ (£14.95 per copy inc free p&p)
Cheques should be made payable to: Newsquest (Northwest) Ltd
Post this coupon to: Newspaper Sales (PS), Newspaper House, High Street, Blackburn. BB1 1HT

The Citizen

CitizenMotors

HUGH DAVIES

EVERYTHING GUARANTEED DOWN TO THE LAST BULB FOR 6 MONTHS

05 (05) BMW X3 SE; metallic grey, 46,000 miles £12,990
07 (57) CITROEN PICASSO 1.6 TURBO DIESEL VTX; artic steel, 19,000 miles, air con, alloys £7,990
07 (reg number VV07 VVV) ASTRA 1.6 SXI SPORT; 3 door, silver, 15,000 miles, alloys £7,990
08 (08) ASTRA 1.6 DESIGN; 5 door, silver, half leather, 9,000 miles £7,990
07 (07) FORD FOCUS 1.6 ZETEC CLIMATE; air con, alloys, tango red, 12,000 miles £6,990
07 (07) FORD FOCUS 1.6 LX ESTATE; metallic red, 10,000 miles, air con £6,990
06 (06) HYUNDAI COUPE 2000 SE; 23,000 miles, passion red, 1 owner £6,990
08 (08) VAUXHALL CORSA 1.4 SXi; 5 door, automatic, only 8,000 miles, silver, air con, alloys £6,990
08 (08) VAUXHALL ZAFIRA 1.6 LIFE, only 6,000 miles, metallic gold £7,490
08 (57) ASTRA 1.8 DESIGN AUTOMATIC; 5 door, silver, half leather, alloys, 9,200 miles £7,290
08 (08) FORD C-MAX 1.6, light blue metallic, 3,000 miles £7,290
07 (57) VAUXHALL ASTRA 1.4 SXi; 5 door, alloys, silver, 8,000 miles £6,990
07 (07) NISSAN NOTE 1.4 SE; 5 door, only 6,000 miles, copper glow metallic £6,990
08 (08) VAUXHALL CORSA 1.2 CLUB, 5 dr, only 8,000 miles, met blue £6,990
08 (08) VAUXHALL ASTRA 1.8 CLUB AUTO, black, 9,000 miles £6,490
08 (58) VAUXHALL MERIVA 1.6; metro blue metallic, 8,000 miles £6,190
07 (07) FIESTA 1.2 CLIMATE; 3 door, light metallic blue, 16,000 miles £6,190
07 (07) VAUXHALL VECTRA 1.8 LIFE HATCHBACK; black, alloys, 38,000 miles, exceptional condition throughout £5,990
05 (05) ASTRA 1.8 LIFE AUTOMATIC ESTATE; sat nav, cruise control, parking sensors, panacotta gold £4,990
07 (57) FIAT PANDA 1.2 DYNAMIQUE; 5 door, 11,000 miles £4,990
08 (08) CHEVROLET TACUMA 1600 SX; metallic blue, only 6,000 miles £4,990
08 (08) VAUXHALL CORSA 1.3 TD DESIGN; 5 dr, half leather, 9,000 miles, air blue £8,190

OUR RATE IS GREAT
FINANCE FLAT RATE ONLY 4.5%
WITH A TYPICAL APR OF 8.9%
Before you decide on your financial fate.
Just take a look at our very low rate.
Four and a half per cent flat rate sounds fine.
With an APR of only 8.9
For every grand over four years you borrow.
Only £24-58, to pay back "tomorrow."
No doc fees to be paid on this loan.
Which could be 250 quid,
moan, groan, moan.
Four grand borrowed over 4 year is
£98-32. Times 48,
"Oh i'm sooo good to you!"

TO CLEAR
The following cars are sold with a 12 month MOT serviced and with 1 months parts and labour warranty on all components

00 (W) CORSA 1.2 S DR BLUE, well worth seeing, 12 months MOT £1,490
05 (54) FORD FOCUS C-MAX 1.8 GHIA; black, 46,000 miles, expected this weekend £4,490
06 (06) CITROEN BERLINGO 1.6 DIESEL VAN; 59,000 miles, white ..... £3,990+VAT
05 (55) VAUXHALL COMBO VAN 1.3; white, only 24,000 miles, well worth seeing ..... £3,990+VAT
06 (56) FORD TRANSIT CONNECT 1.8 DIESEL; 52,000 miles, gold, sliding door, cargo lining, roller roof rack ..... £3,999+VAT
04 (54) NISSAN ALMERA; 1.5 SE; 5 door, silver, 1 owner, 39,000 miles, FSH, parking sensor £3,990
04 (04) RENAULT LAGUNA 1.6 DYNAMIQUE; 5 door, bright blue metallic, 36,000 miles, service history £3,990
03 (53) FORD FOCUS 1.6 LX; black, 5 door, 43,000 miles £3,990
05 (05) FIAT DIABLO 1.9 DIESEL; 1 owner , FSH, 55,000 miles, silver £3,990
03 (53) HONDA JAZZ 1.4 SE; 5 door, 49,000 miles, metallic blue, well worth seeing £3,990
05 (05) FORD KA 1.3; 1 owner, silver, 18,000 miles £2,990
02 (52) FORD ESCORT 1.8 DIESEL VAN; only 20,000 miles, interior tool racking system, silver ..... £2,990+VAT
02 (02) SUZUKI GRAND VITARA 1.6 SPORT; silver, 44,000 miles £2,990
01 (Y) VW POLO 1.4 SE; 3 door, silver, service history, well worth seeing £2,990
03 (03) PEUGEOT 307 RAPIER; private reg sold with car (P6 AHG), 3 door, metallic gold £2,890
X REG TOYOTA COROLLA 1.6 AUTO; only 34,000 miles, silver £1,690

1½ miles from junction 8 off the M65
Finance 4.5% Flat Apr 8.7%
Mid Week Viewing by Appointment.
All day Viewing Saturday and Sunday
225 BURNLEY ROAD, ACCRINGTON.
Tel: 0781 7894589
01254 394486

MOTORS ADVERTISING: 01254 298391

Motors Private

SUZUKI ALTO 2010 SZ3

Abs, air bag, a/c, c/l, e/w, fsh, one owner, 5 door hatchback, red, excellent condition, low mileage
£6995
01282 831921

SELL YOUR CAR IN THE BURNLEY CITIZEN Sell your Car, Bike, Boat or Motorhome* You can text your car picture from your mobile to 07970 713381. Car advert with picture £32.00 for 4 weeks. Car advert no picture £27.00 for 4 weeks. Email cars4sale@nqnw.co.uk or telephone 01254 298019 advertise online at www.lancashiretelegraph.co.uk/advertise (*Touring Only)

Motors Wanted

CASH 4 CARS
£150 - ?
For most scrap cars, vans, 4x4s
Also best price paid for all commercials
01254 812565
07796773928
SAME DAY COLLECTION

A 2 Z CAR RECYCLERS
£160 - £500 CASH
MoT failures accident damaged unwanted / untaxed DVLA forms filled in collection within the hour best cash price
07561 204 988

£150 - £5000
CASH PAID
FOR CARS, VANS, CARAVANS & CAMPERVANS
ANYTHING CONSIDERED
07866 415212
01282 415212

Motors Wanted

ANY SCRAP CAR pay between £80 & £5000 for scrap vehicles, any condition. Call us now on 01204 366630 or 01772 794800 or 07985454235

Motors Services

Garages & Storage

SINGLE LOCK UP garage(s) for rent (Long Term), Burnley, Nelson, Colne, Accrington, Darwen, Blackburn. Telephone: 01253 762470

Motor Cycles & Scooters

MOTORCROSS BIKE
Husqvarna tc 450
Only six hours use
Fully serviced and very clean
Still under warranty
£3995 ono
Telephone John on 07966 389 766

BOOK YOUR ADVERTS ONLINE...
24:7
ANYTIME. ANYWHERE.
FAST. SIMPLE. SECURE.
TheCitizen
visit: burnleycitizen.co.uk/advertise

get the scoopon
Incredible deals from your town or city
Register FREE now
It's fast...simple...secure
www.getthescoopon.co.uk
Collective buying power at its most effective

Car servicing

CLUTCHES CLUTCHES CLUTCHES CLUTCHES
CLUTCH & MOT CENTRE
FREE COLLECTION & DELIVERY
supplied at the
CHEAPEST PRICE POSSIBLE
on all vehicles inc. commercial
2yrs unlimited mileage guaranteed
SAME DAY SERVICE
MOTS from £30
Adsheads Garage, Manchester Rd, Westhoughton, Bolton BL5 3QH
01942 812200
CLUTCHES CLUTCHES CLUTCHES CLUTCHES

Find your ideal car in your area

Search through **thousands** of used cars **quickly and easily** to find the right car for you

ExchangeandMart.co.uk

THINKING OF BUYING A CAR?

Thousands of used cars updated every day online and they're only one click away

burnleycitizen.co.uk/cars
TheCitizen

We leave good advertising to the professionals.

Here at the Advertising Standards Authority, we judge ads on whether they're harmful, misleading, or offensive. Not on whether they're funny, clever or they look good. Which is just as well, really.

Telephone 020 7492 2222
www.asa.org.uk

ASA
Keeping advertising standards high

WHITEGATE MOTORS
Cowley Crescent, Padiham, Lancs, BB12 8SX
Quality Used Vehicles
IF WE DON'T HAVE THE CAR YOU WANT, WE'LL FIND IT FOR YOU

MOT's
Servicing
Repairs
Tyres
Exhausts
Batteries
SEE OUR WEBSITE FOR FULL STOCK LIST
www.whitegatemotors.co.uk
Tel: 01282 779277 – Mob: 07976 514962
Email: whitegatemotors@yahoo.co.uk

Sell your car, bike, boat or motorhome*

HOLD 'TIL SOLD
Advertise for 4 weeks, Get 4 weeks FREE OF CHARGE

ACTUAL ADVERT SIZE
£27
INC. VAT

* Touring only

ACTUAL ADVERT SIZE

£32
INC. VAT

(advert must include picture)

How to book your advertisement:

Web: burnleycitizen.co.uk/advertise
Email: cars4sale@nqnw.co.uk
Telephone: 01254 54321
Or call into our office:
1 High Street
Blackburn, BB1 1HT

20% off when you book online

If your vehicle is sold within 4 weeks, please call us to stop it from appearing again.

* To receive your 4 free weeks advertising, call each week to replace your advert

Your advert will appear each week in the Lancashire Telegraph and online via our website
burnleycitizen.co.uk/cars

More MPG?...

FOR LESS GBP

Fed up with moaning about rising fuel costs?... It's time to **'put a cork in it'** and do something about it. Swap your old car for one of Motorpoint's great fuel efficient ones for motoring that's More Stylish, More reliable, More Tax Efficient and of course with More Choice and More Motorpoint Savings than ever before... More affordable, now and in the future!

Just a small selection of More than 3,200 cars... Visit www.Motorpoint.co.uk for full details!

57 MPG

60 REG VAUXHALL ASTRA
2.0 CDTi 16V ELITE 5DR
NOW ONLY **£13999**
£9784 LESS†

68 MPG

60 REG FORD FIESTA
1.6 TDCi (95) ZETEC S 3DR
NOW ONLY **£10999**
£4470 LESS†

64 MPG

60 REG FORD FOCUS 1.6
TDCi ZETEC S 5DR (COM PACK)
NOW ONLY **£12399**
£6939 LESS†

72 MPG

10 REG FIAT 500 1.3
MULTI JET 95 SPORT 3DR
NOW ONLY **£8999**
£4751 LESS†

55 MPG

60 REG TOYOTA
YARIS 1.0 VVT-i T2 5DR
NOW ONLY **£7999**
£3453 LESS†

65 MPG

10 REG CITROEN C3
1.4 HDi VTR PLUS 5DR
NOW ONLY **£9299**
£5036 LESS†

57 MPG

10 REG FORD
KA 1.2 ZETEC 3DR
NOW ONLY **£6999**
£3777 LESS†

62 MPG

10 REG VOLKSWAGEN
GOLF 1.6 TDi 105 SE 5DR
NOW ONLY **£12999**
£6089 LESS†

61 MPG

11 REG VOLKSWAGEN
PASSAT 2.0 TDi SE ESTATE
NOW ONLY **£18999**
SAVE £4786*

70 MPG

59 REG VAUXHALL CORSA
1.3 CDTi ECOFLEX CLUB 3DR
NOW ONLY **£7299**
£5234 LESS†

Motorpoint... Where More costs less!

More Affordable, More Choice, More Savings...

10 REG FORD
KA 1.2 ZETEC 3DR
ONLY £6999 | £3777 LESS†

10 REG FIAT 500 1.3
MULTI JET 95 SPORT 3DR
ONLY £8999 | £4751 LESS†

10 REG VAUXHALL CORSA
1.2 16V EXCLUSIV 3DR (AC)
ONLY £6699 | £6299 LESS†

10 REG CHEVROLET
AVEO 1.2 S 5DR
ONLY £4799 | £5259 LESS†

10 REG FIAT PUNTO
EVO 1.4 ACTIVE 5DR
ONLY £6699 | £4271 LESS†

More Space, More Comfort, More Practical...

NEW SEAT ALHAMBRA 2.0 TDi
CR ECOMOTIVE S 5DR (5 SEATS)
ONLY £18999 | SAVE £5306*

NEW HONDA
CR-V 2.2 i-DTEC ES 5DR
ONLY £20999 | SAVE £4287*

59 REG CHRYSLER GRAND
VOYAGER 2.8 CRD TOURING AUTO 5DR
ONLY £17699 | £11691 LESS†

59 REG NISSAN PATHFINDER
2.5 DCi 171 TEKNA AUTO 5DR
ONLY £19999 | £11824 LESS†

11 REG VOLKSWAGEN PASSAT 2.0
TDi BLUEMOTION TECH SE ESTATE
ONLY £18999 | SAVE £4786*

More Fun, More Speed, More Style...

60 REG FORD
FIESTA 1.6 S1600 3DR
ONLY £11599 | £3610 LESS†

NEW VAUXHALL/OPEL
CORSA 1.6T 16V OPC/VXR 3DR
ONLY £12999 | SAVE £5544*

10 REG ABARTH
500 1.4 16V T-JET 3DR
ONLY £10999 | £3562 LESS†

58 REG LEXUS
IS 220D 4DR
ONLY £11499 | £11805 LESS†

58 REG HYUNDAI
COUPE 2.0 S111 2DR AUTO
ONLY £7299 | £11754 LESS†

motorpoint.co.uk® car buying evolved

BURNLEY

ROSEGROVE LANE, BURNLEY,
LANCASHIRE BB12 6EH

0845 4132206

VISIT US ONLINE AT: **MOTORPOINT.CO.UK**

OPEN: MONDAY - FRIDAY 9AM - 8PM | **SATURDAY** 9AM - 6PM | **SUNDAY** 11AM - 5PM

PLUS, FOUR OTHER HUGE SITES AT:

DERBY
CHARTWELL DRIVE,
WEST MEADOWS,
DERBY DE21 6BZ

GLASGOW
60 HAMILTON ROAD,
MOUNT VERNON,
GLASGOW G32 9QU

NEWPORT
QUEENSWAY MEADOW
IND ESTATE, NEWPORT,
S. WALES NP19 4YR

PETERBOROUGH
EDGERLEY DRAIN ROAD,
PETERBOROUGH
PE1 5NL

FOLLOW US ON: facebook AND twitter

Finance is subject to status. A guarantee may be required. MPG figures based on CAP figures. Vehicles may be imported and therefore the specification may differ from UK spec. All vehicles supplied with balance of manufacturers warranty where available. NEW vehicles are unregistered while on display, however you may not be the 1st registered keeper. Prices quoted are the unregistered prices and are plus 1st reg/fee and RFL at current rate. All vehicles advertised are from Group stock. *Savings shown are against New UK List Price. †Less than the cost of the vehicle when new.

Citizen Sport

burnleycitizen.co.uk/sport

Aiming to be in good shape

Clarets boss sets targets to ensure squad are fighting fit

Burnley manager Eddie Howe intends to get a head start on pre-season training after setting his players summer fitness targets.

The Clarets were sent home at the end of last season with strict individual programmes to stick to over the holidays.

And Howe expects them to report back to Gawthorpe in good shape on June 30 and hit their weight targets.

The early stages of pre-season usually centre around fitness work, which includes plenty of running without the ball.

But Howe does not envisage any difficulties if his troops have stuck by their fitness regimes, and hopes to introduce ball work as early as possible.

"We are banking on the lads coming back very fit, so we can spend most of our time concentrating on football, rather than fitness," said the Burnley boss.

"Football's a 12-months-of-the-year job in terms of fitness.

"Gone are the days where players would come back after the summer holidays and be overweight."

Howe is hoping to introduce some new faces when pre-season training begins a week tomorrow, but as yet the Burnley boss has not been able to add to his squad, despite being linked with a number of players.

"We are on the hunt for players," he said.

"We identified players a long time ago and it's just a case of getting over the line with them.

"In an ideal world you would pre-season with them and bed the team down.

"But we are working hard and if things take longer, they take longer, that's how it goes."

The Clarets have lost out on defender Jason Shackell, with the Barnsley captain set to choose between Portsmouth and Derby County, who are favourites for his signature.

Danny Haynes is the latest name to be mentioned in connection with a move to Turf Moor, but it is understood the Barnsley striker is not on their list of targets.

FITNESS REGIME: Clarets boss Eddie Howe believes his players will be ready for action when they report back to Gawthorpe

Nelson's ten wins on the spin

Cricket: Lancashire League

Nelson's remarkable run continued to 10 wins on the spin in all competitions as they thrashed derby rivals Colne at The Horsfield.

Batting first Colne were 168 all out, with Luke Woodcock claiming 5-39 from 14.2 overs of spin to put a stranglehold on the home side, despite 55 from Tayyib Jamil.

Nelson lost Peter Dibb cheaply - but Woodcock made an unbeaten 80 to steer Tom Lord's men to an eight-wicket win with 62 balls to spare.

Francois Haasbroek hit 65 for Lowerhouse as they celebrated a derby double over Burnley at Turf Moor.

OUT: Colne's Nathan Whitehead is dismissed at the Horsfield on Sunday Pictures: KIPAX

The big South African helped the West Enders to 173-7 - and then Jon Finch made it a dozen wickets for the weekend as he claimed 5-17 from 11 overs as Burnley sunk to 75 all out and Lowerhouse went up to second.

Finch bowls a career best

Metronomic Jon Finch turned on the style with the ball as Lowerhouse took the Saturday bragging rights with a crushing win over cross-town rivals Burnley to cheer their boistrous fans at Liverpool Road.

All-rounder Finch put the brakes on Burnley's reply as they tried to chase Lowerhouse's 165-8 – and in a brilliant display with the ball he returned the best bowling figures of his career.

Finch's 7-31 was the difference and it was also the fourth time the 28-year-old had collected seven wickets in a match.

In the end, Burnley were 98 all out to send the home fans home singing.

Nelson also claimed the derby bragging rights as they beat Colne by 82 at Seedhill.

David Crotty hit 82 not out and pro Luke Woodcock also made 82 as Nelson posted 248-6.

Peter Dibb had also chipped in with 41 as Tom Lord's men piled on the runs – and while they couldn't bowl Colne out Woodcock claimed 4-62 as the visitors were well short. Accrington survived an Enfield fightback to claim a four-wicket win with Ashar Zaidi's 71 a highlight as his side got past Enfield's 108 despite being reduced to 4-3 at one stage.

Gary Sudworth claimed 7-28 to bowl Haslingden to a 111 win over Rawtenstall, and champions Ramsbottom beat Bacup by seven wickets at Lanehead.

BRILLIANT DISPLAY: Jonathan Finch

NHS East Lancashire

Choose the right NHS service

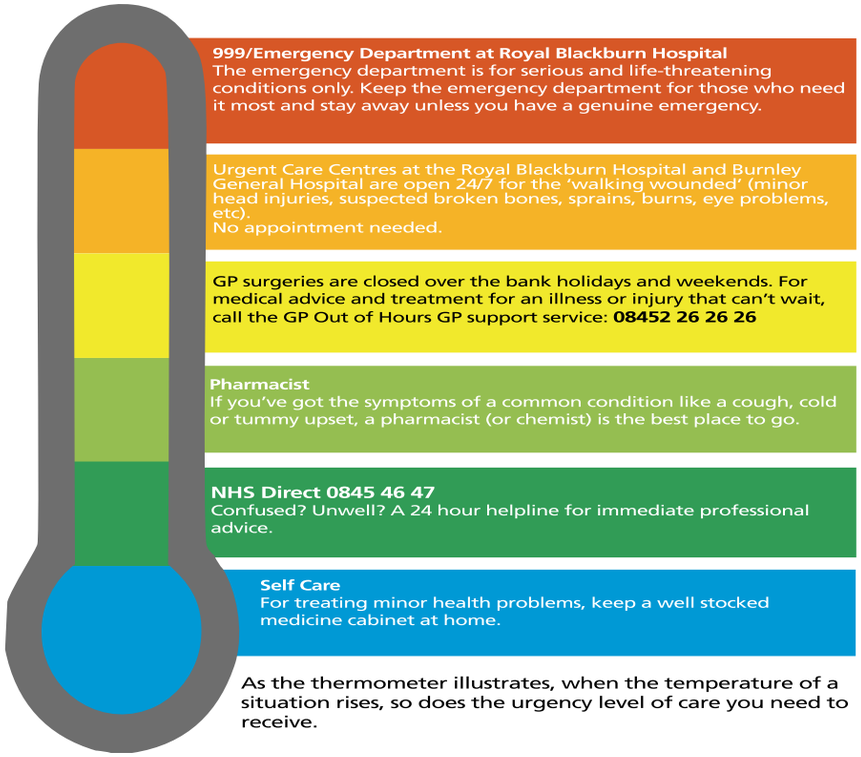

As the thermometer illustrates, when the temperature of a situation rises, so does the urgency level of care you need to receive.

For minor illnesses, self care is best. Use your home medicine cupboard or visit your local pharmacy.

To find out opening times go to www.nhseastlancashire.co.uk/patients/feeling-unwell/

For help finding an NHS dentist or for urgent and routine care for patients, East Lancs Dental Services is available on 0845 5333230

If you need health advice about an illness or injury, call NHS Direct on 0845 46 47 or visit www.nhsdirect.nhs.uk. You can also access a web-based symptom checker at: www.nhsdirect.nhs.uk/CheckSymptoms. Alternatively, call the GP Out of Hours service, which is available on **08452 26 26 26.**

For life threatening illnesses/injuries, dial 999 or visit the emergency department at Royal Blackburn Hospital.

The Urgent Care Centres at Royal Blackburn Hospital and Burnley General Hospital are open 24 hours, seven days a week for the 'walking wounded'. Patients with any illness or injury that is not serious or life threatening should go to the urgent care centre and not the emergency department.

The Minor Injuries Unit at Accrington Victoria Community Hospital is available (01254 359036) 8.00am-8.30pm for the treatment of minor illnesses and injuries like cuts, bites, sprains and suspected broken bones.

No appointment is needed

Please choose well and protect these vital services for those who need them most.